

## **SCHEDULE PART 8**

### **Part 3 : Board's Construction Requirements**

<b>1.0</b>	<b>INTRODUCTION TO SPECIFICATIONS .....</b>	<b>1</b>
1.1	INTRODUCTION .....	1
1.2	SCOPE OF SPECIFICATIONS .....	1
<b>2.0</b>	<b>SITE RULES .....</b>	<b>1</b>
<b>3.0</b>	<b>GENERAL REQUIREMENTS .....</b>	<b>2</b>
<b>4.0</b>	<b>RESPONSIBILITIES OF PROJECTCO .....</b>	<b>8</b>
<b>5.0</b>	<b>DESIGN REQUIREMENTS .....</b>	<b>8</b>
5.1	SUSTAINABILITY & ENVIRONMENTAL ISSUES .....	8
<b>6.0</b>	<b>STATUTORY REQUIREMENTS .....</b>	<b>8</b>
6.1	BUILDING CONTROL .....	8
<b>7.0</b>	<b>QUALITY STANDARDS REQUIRED .....</b>	<b>8</b>
7.1	DESIGN PHILOSOPHY .....	8
7.2	DESIGN FOR SECURITY .....	9
<b>8.0</b>	<b>QUALITY CONTROL PROCEDURES .....</b>	<b>9</b>
8.1	QUALITY PLAN .....	9
8.2	QUALITY CONTROL AUDITS .....	9
8.3	QUALITY CONTROL MOCK UPS TO BE PREPARED BY PROJECTCO .....	9
<b>9.0</b>	<b>BUILDING STANDARDS .....</b>	<b>10</b>
9.1	BUILDING DESIGN .....	10
9.2	BUILDING FORM AND SECURITY ENCLOSURE .....	11
9.3	CONTROL OF ACCESS .....	11
9.3.1	ACCESS TO RECEPTION AND OTHER AREAS OF THE UNIT .....	11
9.3.2	VEHICLE AIRLOCK ENTRANCE .....	12
9.3.3	ACCESS TO WARDS .....	13
9.3.4	ACCESS TO THE RECREATION BUILDING .....	13
9.3.5	ACCESS TO THE ADMINISTRATION BUILDING .....	13
9.3.6	OBSERVATION .....	13
9.3.7	FIRE .....	14
10.0	GENERAL CONSTRUCTION PRINCIPLES: .....	14
10.1	SECURE CONSTRUCTION .....	14
10.2	BUILDING MATERIALS AND WORKMANSHIP FOR CONSTRUCTION .....	14
10.3	DOORS .....	15
10.4	WINDOWS .....	16
10.5	GLASS AND GLAZING .....	16
10.6	CEILINGS AND ROOF VOIDS .....	17
10.7	MISCELLANEOUS IRONMONGERY, FIXTURES AND FITTINGS .....	17
10.8	FLOOR TO CEILING HEIGHTS .....	17
10.9	ACOUSTIC PERFORMANCE .....	17
10.10	FINISHES AND INTERIOR DESIGN .....	18
10.11	STORAGE AND DISTRIBUTION OF RESOURCES .....	18
11.00	EXTERNAL WORK .....	18
11.1	DESIGN .....	18
11.2	RESISTANCE TO GROUND WATER AND DAMPNESS .....	19
11.3	CIVIL AND STRUCTURAL REQUIREMENTS .....	19
<b>12.00</b>	<b>DISABLED REQUIREMENTS .....</b>	<b>20</b>
12.1	GENERAL .....	20
12.2	APPROACHES MUST: .....	20

12.3	RECEPTION AREA.....	20
12.4	INTERNAL CIRCULATION AREAS.....	21
12.5	HEARING ENHANCEMENT SYSTEMS.....	21
12.6	SURFACES AND FINISHES.....	22
12.7	GENERALLY.....	22
12.8	DOORS.....	22
12.9	ACCESSIBLE WC'S.....	23
<b>13.0</b>	<b>EXTERNAL WORKS, LANDSCAPING AND EXTERNAL SIGNS .....</b>	<b>23</b>
13.1	DESIGN PRINCIPLES .....	23
13.2	HARD LANDSCAPING .....	24
13.3	SOFT LANDSCAPING.....	24
13.4	OTHER REQUIREMENTS.....	25
<b>14.0</b>	<b>MECHANICAL &amp; ELECTRICAL STANDARDS .....</b>	<b>25</b>
14.1	GENERAL .....	25
14.2	HEATING (SPATIAL TEMPERATURES).....	25
14.3	DOMESTIC COLD WATER REQUIREMENTS.....	25
14.4	DOMESTIC HOT WATER REQUIREMENTS .....	26
14.5	DRAINS & SEWERS .....	26
14.6	VENTILATION REQUIREMENTS .....	26
14.7	AIR CONDITIONING REQUIREMENTS.....	27
14.8	ELECTRICAL REQUIREMENTS .....	27
14.9	STANDBY GENERATION STRATEGY.....	29
14.10	THERMAL PERFORMANCE REQUIREMENTS .....	29
14.11	X-RAY PROVISION .....	30
14.12	AUTOMATIC DOORS.....	30
14.13	BMS STRATEGY.....	30
14.14	FIRE ALARM STRATEGY.....	31
14.15	CCTV INSTALLATIONS.....	31
<b>15.0</b>	<b>INFORMATION MANAGEMENT AND TECHNOLOGY STRATEGY .....</b>	<b>32</b>
15.2	IF A MAJOR REDEVELOPMENT DOES NOT INCLUDE A SPECIFIC IM&T COMPONENT, OUTLINE HOW THE IM&T STRATEGY WILL BE DELIVERED INCLUDING ANY AFFORDABILITY IMPLICATIONS.....	33
15.3	PERSONAL PANIC ALARM SYSTEM .....	33
<b>16.0</b>	<b>SITE LOGISTICS .....</b>	<b>33</b>
16.1	PARKING STANDARDS .....	33
16.2	DELIVERY STRATEGY.....	33
16.3	WASTE DISPOSAL .....	34
<b>17.0</b>	<b>EQUIPMENT.....</b>	<b>34</b>
17.1	TRANSFERABLE EQUIPMENT.....	34

**APPENDICES**

APPENDIX A – AREA TOLERANCE

APPENDIX B – ROOM LAYOUT SHEETS

APPENDIX C – SCHEDULE OF ACCOMMODATION

APPENDIX D – MINIMUM LIFE SPANS

## **1.0 Introduction to Specifications**

Include list of abbreviations – or included elsewhere for whole ITN

### **1.1 Introduction**

The Board's Construction Requirements (including Appendices) detail the specific output requirements of the Board to be met by ProjectCo's Proposals for the design and construction process.

### **1.2 Scope of specifications**

The following standards are referred to in the Board's Construction Requirements and in each case the latest edition at the time of Financial Close and the NHS Scotland versions where published will be applicable. For the avoidance of doubt, it should be noted that any reference to HTM/HBN is deemed to include SHTM/SHBN and that the requirement of the SHTM/SHBN shall take precedence over the HTM/HBN.

- 1.2.1 Building Regulations 1990 (the "Building Regulations")
- 1.2.2 Health & Safety Regulations, Guidance Notes and Associated Regulations  
HBNs, related Design Guides and Health Facilities Notes(HFN)
- 1.2.3 HTMs (including Fire Practice Notes (FPN))
- 1.2.4 Current British Standards, European Standards, Codes of Practice, DIN Standards,  
as appropriate
- 1.2.5 IEE Wiring Regulations v.16 [BS 7671]
- 1.2.6 CIBSE Design Guides and Technical Memoranda
- 1.2.7 All appropriate British Standards and Codes of Practice
- 1.2.8 National Health Service Model Engineering Specifications
- 1.2.9 BISRIA Application Guides
- 1.2.10 HCVA Publications

NHS Design Guidance (NHS Requirements) is addressed at section 3.1, undernoted, with the 'Acknowledgement' column representing comments/derogations agreed with ProjectCo in respect of the relevant NHS Requirement.

## **2.0 Site Rules**

ProjectCo are required to comply with the Site Rules as per sections 2.1.1 and 2.1.6 of Schedule 8 : Part 4.

### 3.0 General Requirements – NHS Requirements

- 3.1 This section relates to advice and guidance provided by Health Building Notes ("HBN"), Health Technical Memoranda ("HTM"), Fire Practice Notes ("FPN") and NHS Model Engineering Specifications ("MES") and other National Health Service guidance material (together "NHS Requirements"). Any reference to HTM/HBN is deemed to include SHTM/SHBN. The requirements of SHTM/SHBN shall take precedence over HTM/HBN unless expressly required otherwise by the Board. In the event of any conflict between NHS Requirements and the requirements of building control officers, those of building control shall take precedence.
- 3.2 The NHS Requirements are documents prepared by the Department of Health and the Scottish Executive Health Department and provide advice, guidance, minimum standards and parameters on the design, planning and servicing of hospitals.
- 3.3 Not used.
- 3.4 In respect of the NHS Requirements set out in Section 3.8 below any proposed departures from the said advice, guidance, minimum standards or parameters must be identified by Project Co in writing, and will only be accepted by specific written agreement with the Board.
- 3.5 All references in these Board's Construction Requirements to NHS Requirements, building and engineering standards, Building Regulations, legislation, Statutory Requirements, Codes of Practice, NHS Estates' publications and other published guidance shall be deemed to mean those published, existing and/or in force as at the date of this Agreement, subject to the conditions of Clause 39 (Changes in Law and Variations).
- 3.6 In any event and notwithstanding any other provision of this Agreement ProjectCo shall comply at all times at no additional cost to the Board with the NHS Requirements set out in Section 3.8, making such design choices as are permitted therein provided such choices are notified to the Board in writing in advance and are consistent with the Board's general requirements and objectives as set out in this Agreement.
- 3.7 Without prejudice to the obligations contained in Section 3.6 above, in performing the Works Project Co shall, exercising the degree of skill and care referred to in Clause 17.2 of this Agreement, have regard to and take into consideration all NHS Requirements set out in section 3.9 below. Project Co has exercised the said degree of skill and care to identify by Financial Close any proposed departures from the NHS Requirements set out in section 3.9, which departures have been discussed and agreed by the Board and are accordingly set out in the Acknowledgement boxes below. This is without prejudice to Project Co's general obligation in carrying out the design of the Facilities to exercise the degree of skill and care referred to in Clause 17.2 of this Agreement..

### 3.8 MANDATORY NHS REQUIREMENTS

- 3.8(a) In relation to the **architectural design** of the new buildings comprised in the Facilities

<b><i>Mandatory NHS Requirements:</i></b>	<b><i>Acknowledgement</i></b>
SHTM 81 - Fire Precautions in New Hospitals	It is required that the new Unit be designed in accordance with SHTM81 "Fire Precautions in New Hospitals". It should be noted that the Unit is designated as a place of lawful detention, the effect of which should be taken cognisance of in regard to SHTM81. In particular this will mean that fire doors can be locked, all fire

	<p>extinguishers must be cabined, alarm will be key operated as break glass is not permitted, and means of evacuation will be as per the approved fire strategy.</p> <p>In addition to consultation with the local Fire Brigade and Local Authority Building Control Officers it will be necessary for Project Co to consult with the Board's designated Fire Officer to avoid conflict around the interpretation of SHTM81.</p> <p>Project Co will be required to present a preliminary fire precautions strategy to the client's representative early in the design stage for consultation and approval. This provision is in addition and prior to the preparation of the "Fire Safety Strategy".</p>
--	--

3.8(b) In relation to the **structural design** of the new buildings comprised in the Facilities

Mandatory NHS Requirements:	Acknowledgement
SHTM 81 - Fire Precautions in New Hospitals	A fire engineered design is being prepared, for the Unit which may conflict with some SHTM requirements. The engineered solution will take precedence. Refer to comments in Architects section 3.8(a).

3.8(c) In relation to the **services design** of the new buildings comprised in the Facilities

Mandatory NHS Requirements:	Acknowledgement
SHTM 81 - Fire Precautions in New Hospitals	Refer to comments in Architects section 3.8(a).
SHTM 82 – Alarm and Detection Systems	A fire-engineered design is being prepared, for the Unit, which may conflict with some SHTM requirements. The engineered solution will take precedence.
SHTM 83 – Fire Safety in Healthcare Premises – General Precautions	Fire dampers will not be electronically controlled.
SHTM 86 – Fire risk assessment in hospital	<p>Supply ventilation not being installed (to bedrooms).</p> <p>Individual extract systems from en suite accommodation and fire hazard areas will be provided with fusible link dampers.</p> <p>In general, SHTM Version 2, will be the basis of the design.</p> <p>Detection zones will not extend beyond a fire compartment.</p> <p>Ceiling mounted smoke detectors that are anti ligature cannot be sourced.</p>

Scottish Health Guidance Note – "Safe" Hot Water and Surface Temperatures	
SHTM 2007 – Electrical Services: Supply and Distribution	The sections on design and commissioning are relevant and are to be followed although it provides information that is often more relevant to major hospital developments.
SHTM 2011 – Emergency Electrical Services	Where this is relevant, the design is to have regards to, except where there are sections on Lifts, Sewage Disposal, Combined Heat & Power plant and the like that do not figure in the Forensic Unit.
SHTM 2027 – Hot and Cold Water Supply Storage and Mains Services	
SHTM 2040 – The control of legionella in healthcare premises	
SHTN 2 Domestic hot and cold water systems for Scottish Healthcare Premises	Will not be fully achieved in terms of the provision of on site water filtration. This will not be installed in this project.

### 3.9 OTHER NHS REQUIREMENTS

- 3.9(a) In relation to the **architectural design, structural design, and services design** of the new buildings comprised in the Facilities

The following NHS Estates **Health Technical Memoranda**, (HTM) on the current NHS Estates Publication List), which provide guidance on specification and design for building components for health buildings that, are not adequately covered by current British Standards.

	<i>Acknowledgment</i>
HTM 54 – User manual	
HTM 57 – Internal Glazing	
HTM 59 – Ironmongery	
HTM 61 – Flooring	
HTM 63 – Fitted storage system	
HTM 64 – Sanitary Assemblies	The specified taps for certain applications are not anti ligature. Wash hand basin taps will be of the pillar types as specified in the room data sheets. These are not seen to be of the anti ligature type but are seen to be a manageable risk.
HTM 66 – Cubicle curtain rack	
HTM 68 – Duct and panel assemblies	
SIITM 69 - Protection	



	<i>Acknowledgment</i>
SHTM 87 Fire code: textiles and furniture	
SHTM 2005 – Building Management System	
SHTM 2014 – Abatement of Electrical Interface	
SHTM 2025 – Ventilation in Healthcare Premises	<p>The internal temperatures being maintained at 23 degrees c, has been waived, Rooms to have no mechanical cooling. A policy of maximising natural ventilation is pursued to reduce energy consumption.</p> <p>This is all embracing and covers every type of system likely to be encountered in a major hospital development. It includes theatres and other air-conditioned areas that do not apply to the Forensic Unit. However, it provides the yardstick on which ventilation design is based. There is an error in the wording of paragraph 3.41, however, and the equivalent paragraph 3.41 in HTM 2025 will be followed.</p>

The following Archived HTM/HBN, may also be referred to:

HTM 60 – Ceilings	
HTM 55 – Windows	
HTM 56 – Partitions	
HTM 58 – Internal doorsets,	
HTM 70 - Fixings	
HBN 45 – External works for health buildings	Details are subject to the general layout as agreed with the Board.

The Health Building Notes listed below may in part have some relevance to certain sections of the Project. Their inclusion within this list does not imply that all aspects of the guidance within these documents may be relevant to the design of the building. The following relevant NHS *Health Building Notes* (HBN) on the current NHS Estates Publication List should be referred to:

HBN 4-	In accordance with the room type and sizes agreed within the Board as reflected in the Schedule of Accommodation.
HBN 8 – Facilities for Rehabilitation Services	Relevant only to the occupational therapy and gymnasium accommodation.

HBN 4-	In accordance with the room type and sizes agreed within the Board as reflected in the Schedule of Accommodation.
HBN 18 – Office Accommodation in Health Buildings	Room sizing to be as agreed with the Board.
HBN 35 – Accommodation for People with Mental Illness. Part 1 – Acute Unit.  Part 2 – Treatment and care in the community, not relevant	<p>Specified taps for certain applications (e.g. lever action pattern) are not anti ligature pattern.</p> <p>Cameras viewing nurse stations will be viewed by control room staff. They will only be allowed to be viewed when an authorised member of staff keys in a password.</p> <p>This has yet to be adapted for use in Scotland but "may be used with general caution". This illustrates a variety of approaches in the provision of mental health services. In so doing it examines a range of mental health care models through a series of studies in the UK. So, while it will be read and used to achieving a solution acceptable to the Health Board it is not feasible to comply with the whole document. Indeed the purpose of this publication is stated by PEFEx is to be "an inspiration to planning teams" and the schemes discussed range from small 8-bed support units in the community to 76-bed campus facilities. HBN 35 therefore may have some relevance to, but not mandatory.</p>
HBN 36 Local Healthcare Facilities	This has yet to be adapted for use in Scotland. Same general comments as for HBN 35 therefore apply.
HBN 40 - Common activity spaces Vol 1 Public areas Vol 2 Treatment areas Vol 3 Staff areas Vol 4 Circulation areas	

3.9(b) The Health Facilities Notes listed below may in part have some relevance to certain sections of the Project. Their inclusion within this list does not imply that all aspects of the guidance within these documents may be relevant to the design of the building. The following relevant NHS *Health Facilities Notes* (HFN) on the current NHS Estates Publication List should be referred to:

SHFN 30 – Infection Control in the Built Environment	
--	--

3.9(c) The Hospital Technical Notes listed below may in part have some relevance to certain sections of the Project. Their inclusion within this list does not imply that

all aspects of the guidance within these documents may be relevant to the design of the building. The following relevant NHS *Hospital Technical Notes* (HTN) on the current NHS Estates Publication List should be referred to:

SHTN 5 – The Operation and Management of Emergency Electrical Generators in Scottish Healthcare Premises	Boiler plant will not be provided with diesel as the standby fuel to the normal gas firing. The back up will be achieved by creating a ring main around the site perimeter feeding into each external plant room housing the boilers for each building, suitably valved to allow incoming gas to come from either direction round the loop.
SHTN 6 – The Safety Operation and Maintenance of Thermostatic Mixing Valves	

3.9(d) Not used.

3.9(e) Not used.

4.0	<b>Responsibilities of ProjectCo</b>	ProjectCo will be responsible for the design, selection and performance of all building elements, services and finishes to meet any criteria described in the Board's Construction Requirements.
		ProjectCo will be responsible for preparing detailed specifications all in accordance with NHS standard design development protocol for PFI schemes for approval by the Board.
		The building, structural and civil engineering sections of ProjectCo's specification should be prepared on the basis of the National Building Specification (NBS) and the mechanical and electrical services on the NHS Model Engineering Specifications. Additional sections should be included as appropriate for construction techniques and performance criteria not currently covered by these documents.
		ProjectCo will be responsible for all aspects of user briefing, feasibility, production and updating of room data sheets, preliminary design and development of the design.
5.0	<b>Design requirements</b>	
5.1	<b>Sustainability &amp; Environmental Issues</b>	ProjectCo shall comply with sustainability and environmental issues as per Appendix 2.1.1.A and A2.1.1.B of Schedule 8 : Part 4.
6.0	<b>Statutory requirements</b>	
6.1	<b>Building Control</b>	ProjectCo will be responsible for obtaining all necessary consents required under the Building Regulations and paying all associated costs and charges.
		ProjectCo must allow in its programme and management arrangements for the access requirements necessary for inspection and testing of the relevant works by the Local Authority and complying with all requisite notices.
		ProjectCo shall prepare a Fire Safety Strategy document, including Fire Strategy drawings, decant points etc. to demonstrate compliance with the relevant regulations. Fire Engineering solutions will be considered. The Board will prepare decant points as part of their strategy. This will not form part of the Works.
7.0	<b>Quality Standards Required</b>	
7.1	<b>Design Philosophy</b>	The Board requires a design that reflects a secure care environment with the following characteristics:
7.1.1	External works, both hard and soft landscaping must contribute to a therapeutic quality context with clear, efficient and safe patterns of movement;	
7.1.2	The use of colour, pattern, texture and light thus contributing to the care, treatment and rehabilitation of patients and providing a pleasant environment for all; and	
7.1.3	The ability for the Board to fix art or other decorations to the internal walls. The Board shall inform the ProjectCo the location and extent of the Art Works that have to be accommodated. The scope of the Art Work shall not be detrimental to the Works.	

## **7.2 Design for security**

The design must ensure the security of patients, staff, property and public safety. It should minimise exposure to crime and facilitate security, reflecting the various risk factors throughout the building. Strict control and access to, and egress from, and within the Unit is critical for the secure and safe operation of the Unit and must be integral to the design solution.

## **8.0 Quality Control Procedures**

### **8.1 Quality Plan**

ProjectCo shall establish and maintain Quality Control Procedures in accordance with BS EN ISO 9001 or any replacement standard to ensure that the works including the work of all sub-contractors comply with their specified requirements. ProjectCo shall maintain full QA records and audits and make available to the Board for inspection as requested.

3 months after Financial Close, ProjectCo shall submit a Quality Plan for the Design and Construction of the Project in accordance with its Quality Management System.

The Quality Management System will be the responsibility of a Quality Control Manager who will be a designated member of ProjectCo's management team, with overall responsibility for Quality Control during Design and Construction activities.

The Quality Plan shall identify the most significant foreseen areas of quality risk together with the proposed approach to minimise this in each case.

ProjectCo shall ensure a copy of the Quality Plan is maintained on site at the design offices of its professional consultants. These will be updated as appropriate during the course of the works.

### **8.2 Quality Control Audits**

Within the Quality Plan ProjectCo will establish a regime for Quality Control Audits throughout the design construction and operational phases.

The Board's representative may also undertake Quality Audits from time to time during the course of the design and construction of the works.

ProjectCo shall require its design professionals and contractors to provide copies of the drawings, specifications, orders and any other documents as may be required to carry out such audits together with any attendance or assistance as may be required.

### **8.3 Quality Control Mock Ups to be prepared by ProjectCo**

During the construction phase of the Project, ProjectCo shall prepare a number of on-site mock-ups at times to be agreed with the Board as part of the Quality Control process. These will establish quality standards for the main areas and require to have Equipment present, or the location and size of Equipment marked/identified, in order that spatial and operational issues can be considered by the Board. The Board may require access to place Equipment or mark the location of such (e.g. beds etc).

The following areas are to be completed and offered up for Board observation and comment before the contractor commences final finishing and decorating:-

- A. Typical single bedroom and en-suite bathroom
- B. Typical Office

The following areas are to be identified so that during the Construction of the Works a sample room type can be offered up to the Board for viewing, prior to similar room types being completed. Such rooms will be prepared in accordance with the Programme:

1. Typical Group/Day Room
2. Typical length of inter-departmental corridor
3. Typical Interview Room
4. Typical Shower Room
5. Typical Servery
6. Typical Dining Area

## 9.0 Building Standards

### 9.1 Building Design

Internal grounds should be exploited as much as possible to provide attractive views from bedroom and day areas and pleasant, sheltered environments where patients can take air. The Board expects the highest standards to be brought to this Project and believes that good health care design has the following characteristics:

- 9.1.1 pleasing to the eye and contributing successfully to the local environment;
- 9.1.2 well landscaped, taking into consideration maintenance and security;
- 9.1.3 easily comprehensible as a building and well sign posted internally and externally;
- 9.1.4 easy and convenient to enter and welcoming for all patients and visitors;
- 9.1.5 finished to high standards but in styles which are non-institutional;
- 9.1.6 able to offer all in-patients, and staff, natural light and ventilation;
- 9.1.7 readily and economically adaptable to meet changing clinical needs;
- 9.1.8 efficient and convenient for the staff to provide high quality professional care;
- 9.1.9 'human' both organisationally and physically;
- 9.1.10 able to provide adequate privacy and confidentiality everywhere for patients and their relatives;
- 9.1.11 designed to allow patients to control their own environments in relation to noise, TV and radio broadcast;
- 9.1.12 facilitating for patients ordinary social , intellectual and personal lifestyles, for instance by providing adequate space, storage, telephones and facilities for personal dietary requirements; and
- 9.1.13 complies with all relevant access regulations including Disability Discrimination Act 1995.

The building envelope should be considered, with the aspects of visual appearance, security and requirements of the Schedule Part 14 Part 1 in mind. These should be achievable without affecting the provision of clinical care within the accommodation.

The design of the internal divisions and environmental servicing strategy for the building should represent a co-ordinated and consistent approach throughout and readily accept change with the minimum disruption to the building structure and main mechanical and electrical plant installations.

## 9.2 Building Form and Security Enclosure

The following design principles must be adhered to:

- 9.2.1 the whole unit to be accommodated within single storey buildings. The local authority Planning Department and the Board have prohibited the use of high perimeter security fences enclosing the whole site. Consequently, the designed building form and mass must be used as the security barrier to internal courtyards;

- 9.2.2 the Medium Secure accommodation must be separated from the remaining accommodation by centrally controlled "airlock" lobby approach doors. The Medium Secure internal courtyards must be kept separated from the Low Secure and public areas by either other buildings or fences with a minimum height of 5.8m. The access route from the centrally controlled Reception to the Medium Secure areas must not pass through any open Low Secure or public area;

- 9.2.3 where it is not possible to enclose totally internal courtyards with un-broken building mass, perimeter security must be maintained with walls, not fences, of a minimum height of 5.8m for all areas. This height should relate to all walls forming the boundary to any internal courtyard; thereafter roofs can pitch down to a minimum outer perimeter wall height of 3.5m throughout the development;

- 9.2.4 No windows from patient areas will open, nor view directly to the outside of the secure perimeter. If patient areas are unavoidably located on the external perimeter walls of the Unit and daylight is required to these rooms, this shall only be provided by either high level glass blocks, high level fixed obscured glazed security windows, or by obscured glazed security rooflights. Within the design, any aspect of the building opening directly to the outside of the secure perimeter shall only be a non-escorted patient area, such as offices, storerooms, staff toilet or kitchen facilities;

- 9.2.5 It is not permissible to have any enclosed patient courtyard for either the Low or the Medium Secure accommodation on the "external" face of this part of the development; all patient courtyards for both areas must be enclosed by buildings and or walls of a minimum height of 5.8m.

- 9.2.6 All pipework is to be protected to prevent access by patients.

## 9.3 Control of Access

### 9.3.1 Access to Reception and other areas of the Unit

All access by all forms (i.e. pedestrian and vehicular; staff, patient and public) including all deliveries to all parts of the development, with the exception of the Administration Building, shall be solely by way of a centralised, security staff controlled entrance / egress route. This will necessitate the use of electronically controlled interlocked "airlocks" for both pedestrian and vehicular access. At all times one of the doors or gates require to be able to be locked to maintain the integrity of the secured area. The airlock area will be under close circuit television surveillance and each door or gate will be separately alarmed and monitored by the central control room.

The Reception will be shared between both the medium and low secure services. All individuals and services entering the secure perimeter of the Centre require in the first instance to be able to report to reception. This includes the airlock vehicle entrance.

The design will require to support the following roles and function of the reception / control room:

9.3.1.1 welcoming patient and professional visitors to the unit (Reception);

9.3.1.2 providing information for staff and visitors as appropriate (Reception);

9.3.1.3 central telephone switchboard (it is hoped that most areas will have dedicated telephone numbers to reduce pressure on this switchboard)(Reception);

9.3.1.4 dispensing and receiving staff locking systems and personal alarms(Reception);

9.3.1.5 registering and monitoring visits (including FM staff) (Reception and Control Room);

9.3.1.6 monitoring of CCTV recording systems(Control Room);

9.3.1.7 fire control(Control Room);

9.3.1.8 emergency alarm control (Control Room);

9.3.1.9 ensuring compliance with visitor procedures(Reception and Control Room);

9.3.1.10 registering and managing patient external movement (such as in the use of pass-time or external patient visits or hospital appointments)(Reception and Control Room);

9.3.1.11 monitoring the access and egress of workers providing services outside of the unit such as forensic community psychiatric nurses, medical, occupational therapy, psychology or social work staff (Reception and Control Room).

Access between the low and the medium secure areas shall only be by way of security interlocked airlocks controlled by the Reception Control Room. No direct access will be allowed from the Administration Building into either the low or medium secure areas without passing through the Reception security interlocked airlocks.

Direct access to the Administration Building will be permissible for both staff and visitors, but will be by way of a security interlocked airlock, controlled and observed by CCTV, from the Reception Control Room.

For patients' visitors there should be an area for children to play and also baby-changing facilities accessible to both male and female visitors. Children under 16 will not be allowed onto wards and therefore an area will be available within the secure perimeter for children to visit under observation. This area will have a play area.

Facilities for visitor access will include the provision of lockers for visitors to place items that are barred from the unit. This will include alcohol, incendiaries such as matches or lighters, sharps etc.

### 9.3.2 Vehicle Airlock Entrance

The vehicle airlock entrance will be used to allow access to the secure area for specific reasons. This may include the rapid access of emergency vehicles such as fire service, ambulance or police, or access to the area to allow the dignified admission of a disturbed patient. The entrance would also be used in the delivery of supplies or access for maintenance services such as gardening, etc.

The vehicle airlock entrance must be located next to the reception building so that it is easily observable by the centralised control room staff.



### 9.3.3 Access to Wards

Each Ward will have a defined entrance which will be well signposted. All ward entrances and fire exits will be locked and controlled by staff cards and keys respectively. The entrances and exits shall be secure and robust but as domestic in style as possible and well maintained to ensure that doors do not slam or are especially noisy. Each entrance area will be well lit and observable through CCTV from the Control Room. All fire exits must lead into the secure internal courtyards. Video access and card proximity readers externally and internally at the ward entrance door shall be provided.

### 9.3.4 Access to the Recreation Building

The facilities in the Recreation Building will be used by both the Low Secure and the Medium Secure Patients. Access to this building for medium secure patients must be directly from within the medium secure courtyard and must not pass through any lower security area. If patients from the Low Secure Wards have to pass through the medium secure courtyard this access must be only via Reception.

Entrance to the Recreation Building will be by way of access control doors, able to be controlled and observed by CCTV, from the Control Room. All fire exits will be locked and alarmed and controlled by staff keys. All fire exits must lead into the secure internal courtyards.

### 9.3.5 Access to the Administration Building

Direct access to the Administration Building will be permissible following presentation at the Reception Desk to be issued with an access card unique to the Administration Building. All fire exits will be alarmed and controlled by staff keys. Fire exits from this building will be located in the external perimeter walls and must not lead into the secure courtyards.

### 9.3.6 Observation

A clear, unobstructed, view of the building perimeter by CCTV is required.

All rooms with patient access will have security glass observation panels as per the Room Data Sheets. For areas where a window exists, there must be specific precautions in the use of blinds which could reduce observation. Doors where staff exit into patient areas such as staff toilets, offices or communicating doors between wards, will have observation panels in order for staff to identify any hazards or concerns that may be beyond the door. Such doors are identified on the Room Data Sheets.

The height of the enclosing buildings, walls and fences is important only in deterring individuals from attempting to escape or to delay their escape whilst assistance is sought. In order to reduce the risk posed, it is important to ensure that observation within courtyards and around the external perimeter of the building is of a high standard. Observation can be increased by providing a clear security observation zone around the perimeter of the building, by avoiding the planting of shrubs etc. Furniture within a security enclosed area should be fixed to prevent individuals from using it as a means of escape. In addition closed circuit television can be used to view internal and external open areas.

Both low and medium secure courtyards, as well as the external perimeter of the building, require to be lit for wayfinding and security purposes.

CCTV will be sited as unobtrusively as possible, and will be protected from tampering or vandalism. CCTV should have the capacity to operate effectively both day and night, utilising infrared, or suitable colour/mono chrome cameras (at night time), capability for high quality images even in low light conditions. There should be capacity for recording all CCTV operations. All CCTV cameras will be capable of being monitored in the Control Room.

## 9.3.7 Fire

To reduce the risk of false alarms within the Unit, there will be a system of key operated alarms rather than using "break glass" types. The fire alarm system must be audible in all areas of the Unit and also must be clearly distinguishable from the personal alarm system.

Fire escape routes from all secure patient areas must lead into internal enclosed controlled courtyards with a minimum enclosing height for all perimeter buildings and walls of 5.8m.

Heat detectors in bathrooms and Smoke Detectors in Bedroom Areas are required, as per the requirements of FireCode.

## 9.3.8 Service Zone Escape Hatches

Service zone escape hatches proposed by ProjectCo on the gable ends of the ward buildings, inboard to the courtyard, require to be substantially flush with the building line, outward opening only, have no external ironmongery or other protrusions and be of a similar colouring to the surrounding building fabric.

Such hatches shall not be able to be accessed from the external area of the building (i.e. the courtyard) and must not provide any opportunity to gain or assist access to the roof void area or the roof of the building from the courtyard.

The hatches are subject to the Review Procedure, where the specific requirements, above, require to be demonstrated, as well as the locking and opening mechanisms and arrangements as well as the mode of egress from such in order that this does not then provide an access back into the roof void area from the courtyard (i.e. a self closing or other arrangement is necessary).

## 10.0 General Construction Principles:

### 10.1 Secure Construction

Secure and robust construction is required for all walls, floors and ceilings of all the secure accommodation. Timber kit solutions will be acceptable in this respect. All floors of all patient areas to be of reinforced concrete construction; all external skin of perimeter walls of secure areas to be of solid masonry construction; all ceilings of all patient areas to be secure and robust and to be reinforced/backed with metal mesh. Walls should be resilient to damage from kicking, so that patients would be unable to damage a wall to the extent of entering another area. The finish of the wall is important both for the appearance and also the function of the area. Patient areas should have protection to vulnerable areas such as corners.

All design should follow an anti-ligature policy, to be applied to all areas out with the Administration Area, with care being taken to ensure that all projections, shelves, etc are either designed out or are incorporated in such a manner to ensure that there are not any substantial projections which could be used as ligature points for self-harm by patients.

### 10.2 Building Materials and Workmanship for Construction

ProjectCo must ensure that all works are carried out by appropriately skilled operatives, suitably experienced for the type and quality of the work to be undertaken. All trades people, where applicable, must be members of the "Construction Skills Certification Scheme".

General workmanship will be in accordance with BS 8000, which covers typical building construction activities. Where specialist design proposals require construction activities outside of the scope of this document, ProjectCo will propose specific quality procedures relating to these, which will be based on the Industry standard current at the time of Financial Close.

## 10.3 Doors

The following criteria should be incorporated in the design:

- 10.3.1 all internal door leaves (excluding administration blocks) to be of solid laminated timber core construction, reinforced where necessary with sheet metal plates in high risk areas. They must be able to withstand high levels of force applied from kicks or objects being thrown against them;
- 10.3.2 all door frames must be of solid or metal construction, and must be very securely fixed in to the adjoining construction;
- 10.3.3 wherever possible, single doors will be used. These will be wider than normal doors due to the need to transport patients and items through. Patients involved in restraint will be managed by an individual on either side of them and a further member of staff in front. The doors would have to be wide enough to accommodate two large people walking side by side as a minimum. A minimum corridor width of 1.6m will be required between departments and along main communications corridors;
- 10.3.4 Door closers should not be standing proud of the door, in order that the risk of injury when transferring a patient is reduced.
- 10.3.5 some doors to incorporate vision panels to permit staff observation, as per Room Data Sheets; of these some will require a controlled method to obscure the panel for privacy reasons, operational from outside the room, by knob control only;
- 10.3.6 All doors to all patient areas require the ability to be opened outwards from the room in an emergency (anti-barricade) to allow staff to enter rapidly. Some patient area doors, e.g. bedroom, bathroom and toilets, will be fitted with a thumb-turn style lock so that patients can have a level of privacy. This lock, however, must have a clutch mechanism which will allow any force applied by a patient to the thumb-turn on the inside of the door to be easily over-ridden and opened by staff who require immediate access to an area. This system will also be fitted to some doors in joint staff and patient areas, as per the Room Data Sheets;
- 10.3.7 all interview and consulting room doors require acoustic sealant strips. All interview Room doors to open out from the room;
- 10.3.8 the entrance to the Reception area requires a controlled access lobby whose outer and inner doors are to have electronically released locks operated from the reception. Similarly the vehicular entrance will also have an electronically controlled "air-lock" with locks to the external and internal gates operated from the reception;
- 10.3.9 doors must be fire resistant in line with Fire Regulations but, where connected to the fire and security alarm systems, must fail closed (subject to the agreement of the Fire Brigade and Building Control). Any alarm system linked to doors must not be compromised by even a short term power loss or surge. An (non UPS) uninterruptible back-up power source must be available to protect the alarm systems;
- 10.3.10 doors in non-patient areas such as the administration block may have a lesser specification but again should be of good appearance. Specific doors such as medical records require to be of a similar security specification to patient area doors and will also be alarmed and linked to a burglar alarm system monitored by the control room;
- 10.3.11 Secure external doors (which may have a metal overplate) rated to suit a medium secure environment are required and will be fitted with an alarm system to identify to staff at ward level or at the control room the specific door which has been opened or is being tampered with. The system is monitored by staff to inform the control area that the door has been opened legitimately. The control room may prevent access via access control

doors to external areas in the case of the use of machinery, maintenance or another occasions when the recreation areas may be out of use;

10.3.12 external access control doors to the ward will be closely monitored by the control room and will be under close circuit television surveillance. The external access control doors to the unit will be controlled only through the central control room, although there will need to be a protected back-up or override system in the event of a fire or incident within the control room area. These doors will also be under surveillance;

10.3.13 All doors throughout the complex to have the same lock to allow a single key to be used by all staff. It is envisaged that an electronic pass key system be used within the facility. One example of the electronic key system consists of staff entering the unit and offering their pass to the control room. The control room issues the member of staff with their allocated key and "arms" the key for use. This is recorded on the central computer system which then tracks the use of the key throughout the time that the member of staff is in the unit. In the event of a loss of an electronic key, the system can easily determine which doors were used and the key can be disarmed at any time by the control room;

10.3.14 an electronic card monitoring system linked to a central computer shall be incorporated which allows the control room staff to identify movement through access control doors by each member of staff throughout the unit. This ensures that at all times staff movement is monitored and whilst in the patient area, this improves the safety of staff. Defined access can be given to specific members of staff to reduce the risk of compromising security. An example of this could be that certain staff have access throughout the unit, whilst others have no access to external doors in ward areas.

## 10.4 Windows

The following criteria should be incorporated in the design:

10.4.1 windows must combine security with good natural light and ventilation but should not appear custodial;

10.4.2 secure windows will form part of the design;

10.4.3 windows to be metal frame construction. Frames of windows and openings will be designed to be secure and will limit any points of ligature.

10.4.4 all frames will be secured with security screws which will include those screws hidden under panels.

10.4.5 all windows to have robustly controlled, limited, openings with a robust, secure method of restricting the extent of opening, and are to have security mesh, or equivalent, to prevent the passage of any form of contraband, tools and/or weapons;

10.4.6 there may be a reduced airflow within the building as, for security reasons, windows are unlikely to open extensively. With this in mind, it is essential that the ventilation and temperature control systems are of a high standard;

10.4.7 all windows must be very securely fixed in to the adjoining construction;

## 10.5 Glass and Glazing

10.5.1 The following criteria should be incorporated in the design:

10.5.2 The glass fitted into the windows will be double glazed, laminated outside and toughened inside;

10.5.3 glazing beads should be fixed from outside with tamper-proof fixings and should be at least 25mm wide to prevent the risk of any glass being sprung out;

10.5.4 solar control glasses should be considered for all fixed windows which have a southerly aspect;

All windows to patient areas which are required to have blinds or curtain tracks will, at the minimum require these to be easily pulled off if any excessive force or load is applied to them.

#### **10.6 Ceilings and Roof Voids**

In patient areas, ceilings should be designed to prevent access to the roof-space. Light fittings to be designed with anti-ligature requirements in all areas except the Administration Area.

Ceiling and roof voids must be capable of ensuring appropriate space for maintenance and must allow provision for future expansion of services.

Roof-spaces should be alarmed with infra-red systems and secured, service access points unavailable in patient areas.

#### **10.7 Miscellaneous Ironmongery, Fixtures and Fittings**

The following criteria should be incorporated in the design in all areas except the Administration Area:

- 10.7.1 all fixings to ironmongery, fixtures and fittings must be either securely concealed or be of a tamper-proof form (e.g. non-return screws);
- 10.7.2 curtain tracks and rails to be lightly fixed to prevent them being used as any form of support;
- 10.7.3 hooks in all patient areas to be plastic and fixed to walls and doors with adhesive pads;
- 10.7.4 mirrors to be plastic and securely fixed to prevent access behind the surface or concealment,
- 10.7.5 all joints between flush fitting components and adjoining surfaces to be as concealed within any voids;
- 10.7.6 where practicable all lockable cupboards and drawers to be operated by the same key throughout the Facilities; and
- 10.7.7 all fire fighting equipment to be located within recessed secure lockable containers where possible and operated by the same key throughout the development. Proposed locations to be provided by the Board and approved by the Fire Brigade.

#### **10.8 Floor to Ceiling Heights**

The floor to ceiling heights should be as required by the nature and use of the accommodation, provided that this shall not be less than 2.4m in any area. Principle patient spaces and other large rooms should have a minimum floor to ceiling height of 2.7m irrespective of location. Major public communication spaces should have a minimum floor to ceiling height of 2.7m. Circulation spaces within departments should have a minimum floor to ceiling height of 2.4m.

Certain special rooms may have to exceed 2.7m, but it shall be the ProjectCo responsibility to determine the actual height required. e.g. Sports Hall – this will have a minimum floor to ceiling height of 7600mm.

#### **10.9 Acoustic Performance**

Consideration must be given to the sound insulation between adjacent spaces and the sound absorption of the ceiling. Rooms will be tested to ensure compliance with appropriate standards

of performance as determined by Good Industry Practice with gaskets or equivalent to be utilised to reduce 'drumming' noise on the walls. – PCPs to identify dB levels per room type/location.

Each ceiling will provide a decibel reduction, which is no less than HTM 56 (Partitions) as identified in Section 3.9 of the Board's Construction Requirements. The partitions, which make up ceilings and adjoin the walls shall also provide no less a decibel reduction.

#### **10.10 Finishes and Interior Design**

These will be determined by the Review Procedure.

#### **10.11 Storage and Distribution of Resources**

The Board requires a design solution that embodies the principles of logical efficiency in the arrangements for the distribution and storage of the materials and resources necessary to support its core clinical activity.

### **11.00 External Work**

#### **11.1 Design**

Clear, routes are required for those approaching the building. Car parks should be convenient. Drop off point(s) should be immediate to the building's controlled secure entrance. Access and egress for both pedestrian and vehicular traffic to and from the Unit must be designed to be through the centralised, secure controlled Reception.

Access routes to services entrances will be safe and services entrances will be as discrete as possible. Services access should be located so that they are not seen by patients or visitors, and only by staff that have a necessity to see them.

The design must provide an external environment which will provide for the following:

- 11.1.1 Access and circulation for people and vehicles (incorporating disabled access);
- 11.1.2 Parking for vehicles. Staff parking should be screened from the main entrance and public parking areas. The numbers of car parking spaces shall be derived from the relevant Planning Consent;
- 11.1.3 The staff parking entrance to this will be protected by a barrier, with staff utilising a key card that could be linked to their identification tag;
- 11.1.4 Planting, beyond the limited requirements of the Local Authority is welcomed;
- 11.1.5 shelter against adverse weather conditions at the main entrance is required;
- 11.1.6 all external areas require extensive landscaping to provide visual screening from adjacent developments. There is a requirement, however, to provide a clear security zone of a depth of 10m, devoid of any shrub or tree planting, adjoining the external perimeter wall of all Medium Secure Areas. This will provide a clear zone for observation and alarm systems;
- 11.1.7 gardening will be used as an integral part of occupational therapy and, consequently, dedicated area(s) must be made available for this activity. Secure provision will be required for the controlled storage of all associated gardening equipment. Provision for maintenance access and watering must be made to all internal courtyards;
- 11.1.8 other aspects such as services areas, plant rooms, access for building maintenance, security and lighting, and any requirements laid down by the Local Authority (such as

boundary tree planting) and Local Fire Department (such as emergency access) must form a part of the design;

11.1.9 a service vehicle turning area, separated from the pedestrian access route and not a common surface, is to be located adjacent to the controlled point of entrance; its size sufficient to accommodate the size and numbers of delivery vehicles likely to be waiting to gain entry to the development at any one time;

11.1.10 external lighting should be designed to facilitate the use after dark and to satisfy safety and security conditions.

## **11.2 Resistance to ground water and dampness**

All building elements and retaining structures will incorporate appropriate means to resist the passage of dampness both into the building structure and fabric and into the accommodation, including resistance to any hydrostatic pressure.

All such construction will be in accordance with the requirements of the Building Regulations, BS 8192 Code of Practice for protection of structures against water from the ground and CP 102 Code of Practice for protection of buildings against water from the ground.

## **11.3 Civil and Structural Requirements**

### **11.3.1 Loadings**

All loadings including dead, live and wind shall be in accordance with the relevant British Standards and Codes of Practice. Allowance shall be made for actual loads of plant items, suspended ceilings or special requirements and fixtures, when these impose higher loads.

### **11.3.2 Fire Resistance**

All civil and structural elements shall have a fire resistance in accordance with the Building Regulations and to meet the specific requirements of the Firecode and Building Control.

Any externally applied fire protection must be durable and in accordance with the design life of the members in question. All such surfaces must be capable of decoration and compatible with any other materials with which they will be in contact.

### **11.3.3 Foundations**

Differential settlement shall be limited to ensure no re-distribution of load resulting in the over-stressing of the structure or foundations. Settlement shall be restricted to ensure no visible distress is caused to the structure and that no damage is caused to internal finishes or services;

Building settlement shall not affect the continued operation or serviceability of the facility;

### **11.3.4 Superstructure**

Structure should be fully integrated with building services and shall retain flexibility for future changes in services and service routes, including provision for knock out areas adjacent to all columns;

Roof construction shall be fully weatherproof and designed for minimum maintenance. All penetrations through the roof membrane should be suitably sealed to prevent the ingress of water. Suitable drainage shall be provided in order to avoid standing water and minimise maintenance.

#### 11.3.5 Below Ground Drainage

A separate foul water and storm water drainage system shall be designed fully in accordance with Local Authority adoptable standards;

Provision shall be made for the diversion of any existing below ground drainage which may be necessary;

Inspection chambers and maintenance access will be provided as required;

Any manhole/inspection chamber covers within the courtyard area must be secured to prevent access by patients.

#### 11.3.6 Services Co-ordination

Co-ordination with electrical, fire alarm, security, IT, telephone, access control and mechanical services is an inherent part of the ceiling design.

Within each ceiling area the installation of the lights, fire alarm smoke/heat detectors, access control and mechanical service shall be co-ordinated with the ceiling layout and allow simple relocation if required.

### 12.00 Disabled Requirements

#### 12.1 General

The requirements detailed in the, Building Regulation and Building Standards must be adhered to in the design of the Project in addition to the Disability Discrimination Act 1995 requirements. The following must be taken into account.

#### 12.2 Approaches must:

- 12.2.1 Accommodate safe set down points for disabled people from minibuses and taxis;
- 12.2.2 Design routes to prevent cars from parking on pavements and obstructing circulation routes for visually impaired people;
- 12.2.3 Use contrasting colour/texture paviers at dropped kerb crossing points. Blister type paving is only recommended at controlled crossings on main highways;
- 12.2.4 Ensure adequate disabled persons parking is provided as close as possible to principal entrances to buildings;
- 12.2.5 Allow for sizing at least one accessible parking bay to accommodate a people carrier van with electrically operated side hoist;
- 12.2.6 Disabled person parking bays to be of 1 ½ bay width; and
- 12.2.7 Provide clear orientation clues for visually impaired people at changes in direction on entrance routes, at all main entrances;

#### 12.3 Reception Area

- 12.3.1 Reception desks to have a dropped section for wheelchair users;
- 12.3.2 Reception desk to have adequate provision to enable a wheelchair user to complete or in-fill documentation whilst adjacent to reception desk (consider knee position);



- 12.3.3 Matwell to entrance/exit doors to be solid alternating strip and pile suitable for wheelchair use. Barrier matting to equate to 4/5 paces from entrance. Coconut matting is not acceptable;
- 12.3.4 Provide colour contrasted or tactile variation flooring clues to main reception area to guide visually impaired people to reception desk point at 90 degrees from circulation route;
- 12.3.5 Provide VDU display visual appointment call system for hearing impaired clients;
- 12.3.6 Text telephone for hearing impaired clients on enquiries desk with separately publicised telephone number;
- 12.3.7 Induction loop system to be installed for hearing impaired clients ([section 1311.5] also refers);
- 12.3.8 Panic button underneath desk which will alert security if depressed;
- 12.3.9 Glazed security screen;
- 12.3.10 Door entry system; and
- 12.3.11 Security in the event of escape.

#### **12.4 Internal circulation areas**

- 12.4.1 Wherever possible reduce lengths of circulation routes and provide open areas and stopping/resting points along length of travel;
- 12.4.2 Avoid isolated columns in open plan areas or on circulation routes;
- 12.4.3 All stairs to comply with the Building Regulations (Part M refers to English Building Regulations) and have contrasting colour nosings for visual identification and tactile warning surfaces at top and bottom landings;
- 12.4.4 Bump rail to be used as handrails where appropriate; and
- 12.4.5 All signage to be installed in accordance with the requirements set out in relevant Guidelines and/or Regulations.

#### **12.5 Hearing Enhancement Systems**

- 12.5.1 All public telephones fitted with inductive couplers;
- 12.5.2 Public text payphone;
- 12.5.3 Loop systems to waiting areas if PA announcements are to be made or if TV entertainment is provided for clients while waiting. Ensure management provide Teletext/Ceefax TV facility for subtitles;
- 12.5.4 Loop systems to training/therapy/interview rooms as appropriate;
- 12.5.5 Avoid over spill from loop systems in adjacent rooms and on floors above and below (confidentiality) and avoid electrical interference from other equipment; and
- 12.5.6 Visual fire alerts to all spaces where hearing-impaired people are likely to be unaccompanied and out of sight.

## **12.6 Surfaces and Finishes**

- 12.6.1 Slip resistant non reflecting surfaces that meet with the Board's Infection Control policy should be used;
- 12.6.2 Avoid echo and reverberation;
- 12.6.3 Colour contrasting to doorways relative to wall finishes;
- 12.6.4 Avoid confusing patterns and background colours; and
- 12.6.5 Avoid glare from natural and artificial lighting.

## **12.7 Generally**

- 12.7.1 Where appropriate, provide a 300mm return to side of doors as required by the Building Regulations and ensure that this is not obstructed by fittings, fire extinguishers etc;
- 12.7.2 Check that arrangement of reception, consulting/treatment and interview room layouts do not cause problems of glare for occupants;
- 12.7.3 Check that consulting/treatment/interview rooms are arranged to permit min 1500mm turning circle for wheelchair users;
- 12.7.4 Ensure that all shower and changing areas are accessible; and
- 12.7.5 Ensure that staff areas are accessible and able to be monitored by staff.

## **12.8 Doors**

Consideration should be given to the following:-

- 12.8.1 Ensure that door edges do not present hazard to visually impaired people when in hold open position. Provide planter boxes or contrasted texture flooring to guide people into line of doors;
- 12.8.2 Anti-ligature, light pressure delay check door closers should be provided to self-closing doors;
- 12.8.3 Vision panels as referred to in the Building Regulations;
- 12.8.4 Colour contrasted easy grip lever furniture and ironmongery;
- 12.8.5 Fully glazed doors to have additional visual identification;
- 12.8.6 Level access to all doors including escape doors;
- 12.8.7 800mm clear width preferred including single leaf or double doors. 800 mm clear needed for double buggies. Door and half sets may be used in preference to double doors; and
- 12.8.8 Generally intermediate doors across main circulation routes should be held open on electro-magnetic devices linked to the fire and security alarm systems and designed to fail closed in an emergency or power failure.

## **12.9 Accessible WC's**

Consideration should be given to the following:-

- 12.9.1 Accessible WC's to comply with the Building Regulations;
- 12.9.2 Unisex WC's accessible directly off corridor preferred. Accessible WC's located within Male or Female WC blocks do not permit a disabled person to be assisted by a member of the opposite sex where necessary;
- 12.9.3 If providing more than one accessible WC, endeavour to provide a choice of left and right hand transfer layouts;
- 12.9.4 Ensure that walling to WCs is constructed to provide adequate solid fixing options for grab rails and sanitary ware which will be fixed so as to prevent ligature risk;
- 12.9.5 WC alarm linked to reception or nearest nurse station and capable of being manually reset. The alarm should not present a ligature risk;
- 12.9.6 Visual fire alert for hearing impaired users;
- 12.9.7 Very light pressure self-closing devices to accessible WC doors;
- 12.9.8 Avoid lobbies to WC areas where possible and provide visual screening instead. If providing lobbies ensure these are large enough for wheelchair users or guide dogs to pass and that door have light pressure self closers;
- 12.9.9 Provide accessible WC's and showers to staff areas as well as public areas; and
- 12.9.10 Cubicle doors should have the facility in an emergency to open outwards.

## **13.0 EXTERNAL WORKS, LANDSCAPING AND EXTERNAL SIGNS**

### **13.1 Design Principles**

The design of the external work should give consideration to the following:

- 13.1.1 Access and circulation for people and vehicles;
- 13.1.2 Traffic calming;
- 13.1.3 Fire paths;
- 13.1.4 Road Marking;
- 13.1.5 Access control;
- 13.1.6 Parking for vehicles;
- 13.1.7 Robust covered racking for storage of bicycles;
- 13.1.8 Service areas;
- 13.1.9 Accommodation for building services plant, waste and materials management and protection against noise and environmental pollution; and
- 13.1.10 Access for building maintenance.

### **13.2 Hard Landscaping**

The design and construction of the external hard landscape surfaces except for main access roads and loading dock areas should be completed using materials which create durable and attractive areas with integrated soft landscaping but with due regard to the patient categories which will use the Unit.

Consideration should be given to how illegal and inappropriate parking can be controlled using, but not limited to, landscaping and architectural ironmongery.

Pedestrian walkways should be clearly defined and segregated from vehicle routes.

Car parking to be provided suitably proximate to building entrances, number of spaces to be calculated in line with local planning authority and local roads department requirements as a minimum provision.

Dedicated "disabled spaces" to be as close as practicable to the nearest entrance.

Provision for secure parking for bicycles in a covered bicycle shelter which is secured to the ground, as per the Planning Conditions.

Hardstanding for SAS ambulances and other vehicles shall be provided.

Separate dedicated area for deliveries/uplifts as well as mortuary services to be provided.

Access for emergency vehicles to the external perimeter of the building via fire paths to be included;

Traffic signage, white lining of surfaces and Board corporate signage to be provided within the site boundary;

Temporary signage for the currency of the Works are required to identify access and egress points, emergency muster areas and for vehicle management.

Permanent external signage identifying the Facilities to be provided by the Board and fixed by ProjectCo.

Location and security of Local Authority bins to be agreed with the Local Authority.

### **13.3 Soft Landscaping**

The soft landscaping should be designed with particular emphasis on the security and safety of staff, patients and visitors and the requirements of the Planning Authority.

Areas of soft landscaping should complement both buildings and hard landscaped areas of the site.

Specified plants and materials shall be non-poisonous and non-injurious (e.g. berries, spikes and the like).

#### **External Furniture**

Amenity areas shall have suitable external furniture provided.

Planters may be incorporated, and shall require drainage and irrigation provisions.

Litter bins require to be robust and secured to the ground, cigarette extinguishing feature at all public/staff entrances.

### **13.4 Other Requirements**

#### Temporary Site Accommodation

A meeting room will be made available to the Board on site, on a bookable basis.

### **14.0 Mechanical & Electrical standards**

#### **14.1 General**

ProjectCo shall prepare a realistic assessment of the energy efficiency of their building design taking into consideration the capital cost and cost in use. As part of the tender submission, ProjectCo shall provide an energy target along with summer and winter consumption profiles for gas and electricity for their proposed scheme. Assessment and energy target will comply with the hospital energy codes, ProjectCo thereby being required to demonstrate during the design process and at completion of the design that the NHS energy targets of 35-55 GJ/M3 per year are met.

The following are given as design considerations:

- 14.1.1 Adequate and safe access to be provided to all plant, equipment and roof areas;
- 14.1.2 Secure and lockable access hatches to be located, where possible, in non-critical/operational areas to prevent disruption to users;
- 14.1.3 Adequate space to be provided in plant areas to facilitate removal of equipment for maintenance and renewal;
- 14.1.4 Consideration should be given to allowing adequate space in plant rooms and service voids to allow for future expansion.
- 14.1.5 Large plant rooms should contain work benches, power supplies and lockable storage.

#### **14.2 Heating (spatial temperatures)**

Spatial temperature requirements are contained in the Room Data Sheets.

Some areas may require to be maintained at normal operating conditions on a 24 hours per day basis. Others may be controlled by the Building Management System (BMS) to reflect anticipated occupancy levels and their duration. ProjectCo require to use a suitable BMS.

#### **14.3 Domestic cold water requirements**

- 14.3.1 All drinking water to be mains fed or from a potable supply.
- 14.3.2 Size and number of storage tanks to be limited to ensure adequate turnover and chlorination requirements.
- 14.3.3 Control of Infection policy to be considered in any decision on water temperatures or storage.
- 14.3.4 Adequate pumps to be included when high rise buildings cannot be fed by mains pressure.
- 14.3.5 Bore holes only to be considered when economically feasible.
- 14.3.6 The requirements of 'L8 The Control of Legionella bacteria in Water Systems' must be achieved in water systems (hot and cold).

#### **14.4 Domestic hot water requirements**

Domestic hot water will be required in sufficient quantity and flow rate to satisfy demand. The pressure of both cold and hot water supplies is to be appropriate for use in the particular area. Specific requirements to be met in respect of delivered temperature, avoidance of dead legs, control valves, legionella and concealment of pipework.

Schematic details should be included within ProjectCo's submission.

It is the responsibility of ProjectCo to ensure, where total bodily immersion is anticipated, e.g. showers and baths, or where lower maximum temperatures are necessary, fail safe thermostatic devices are used in accordance with BS1415 Part 2 and NHS TMV3 scheme.

#### **14.5 Drains & Sewers**

14.5.1 Separate systems to be installed to meet Local Authority requirements.

14.5.2 Above ground horizontal drain runs to be limited where practicable.

14.5.3 Adequate rodding eyes to be installed.

14.5.4 Consideration to be given to use of plastic pipes rather than cast iron.

#### **14.6 Ventilation requirements**

##### **General Principles**

14.6.1 Maximum use shall be made of natural ventilation, subject to local heat gains, security requirements and space temperatures.

14.6.2 Where design requirements cannot be met reliably by natural ventilation systems, mechanical ventilation should be employed e.g. kitchen area.

14.6.3 Bidders should note that windows in certain areas are likely to be incapable of providing adequate natural ventilation.

14.6.4 Specific areas requiring mechanical ventilation include toilets, bathrooms and shower rooms. In accordance with Building Regulations and Local Authority requirements and good practice.

##### **Kitchens and Serveries**

14.6.5 Supply and extract to dissipate the load generated by heat producing equipment.

##### **Ward areas and patient accommodation**

14.6.6 All areas identified as ward or patient areas shall be provided with supply and extract ventilation to meet the standard and requirements of the relevant HBN/HTM

##### **Negative pressure**

Areas indicated on Room Data Sheets shall be maintained under a negative pressure with respect of adjacent rooms or circulation spaces, e.g.

14.6.7 Disposal areas.

14.6.8 All linen and waste stores.

## **14.7 Air Conditioning requirements**

Only in unit 2.02 (Conference Room) a DX unit or similar to be provided.

## **14.8 Electrical requirements**

### **14.8.1 Distribution Of Electrical Services**

The main building switchboard shall be located within a dedicated switchroom/plantroom area and shall be form 4 type in accordance with BS EN 60439. The main switchboard shall interface with the new standby generator and shall be essential sections. An electrical/mechanical interlock shall be paralleled and that the generator will only operate on mains failure.

The switchboard shall incorporate multi-function mains metering and shall supply final distribution boards, control panels etc., which shall be located throughout the project to support the various power requirements. All the multi-function mains metering shall be interfaced with the BMS.

Mains and sub-mains distribution cabling shall be of single and multi – core XLPE SWA LSEZH type and shall run to and from respective 400v distribution centres, strategically located throughout the project, to minimise final circuit cabling. These distribution points shall contain essential boards, to serve general lighting, power, ancillary services and small mechanical services power, as required.

Final distribution boards shall be provided with integral isolators, lockable enclosures and shall utilise MCB protection devices for final circuit distribution. All distribution boards shall have spare capacity for future expansion and future flexibility of 25%.

Distribution boards shall be complete with MCB protection devices with the appropriate short circuit ratings. Combined MCB/RCD units shall protect sockets circuits in high risk.

Distribution boards shall be located in lockable cupboards and/or plant spaces.

### **14.8.2 Cabling and Containment**

Sub-circuit cabling shall be carried out in suitable LSF insulated cables enclosed in a network of basket, cable trunking and conduit.

Containment shall comprise trunking, or basket, or conduit and tray. The containment shall primarily house the 230 volt supplies together with nurse call wiring installation which will be in a segregated compartment.

Containment systems shall be provided for mains cables, fire alarm and emergency lighting, security, radio and television and data and voice systems. Each of these systems shall also involve separate conduit work to various outlets. Types and grades of containment shall be appropriate to the particular service.

### **14.8.3 Illumination Levels**

See Room Data Sheets for specific illumination requirements.

### **14.8.4 Lighting Generally**

The lighting installation will be designed to comply with the following publications including all amendments: -

14.8.4.1 CIBSE Lighting Guide for Interior Lighting;

14.8.4.2 CIBSE Lighting Guide for Hospital and Health Care Buildings;

14.8.4.3 CIBSE Lighting Guide 3 "Lighting for Visual Display Terminals";

14.8.4.4 IES Technical Report on the Daytime Lighting of Buildings; and

14.8.4.5 Designing for the disabled

#### 14.8.5 Interior Lighting Design

The light environment is crucial to the overall design strategy of the Unit. It is essential that both patients and staff have a pleasant and visually effective environment, all of which will be affected by the way the Unit is illuminated, both by daylight and electric light.

To facilitate this, an approach to the lighting design will be adopted, taking cognisance of elements such as:

14.8.5.1 Visual Function;

14.8.5.2 Visual Amenity;

14.8.5.3 Architectural Integration;

14.8.5.4 Energy Efficiency;

14.8.5.5 Whole Life Costs;

14.8.5.6 Whole Life Performance; and

14.8.5.7 Secure and safe fittings.

Together these elements cover lighting the task, the lit appearance of the unit and the energy and economics of the installation. They shall be integrated with the overall design and strategy to provide a total lighting solution for the Unit offering a bespoke approach to the requirement of its various departments.

The designs shall recognise and employ the guidance given in the CIBSE Code for Interior Lighting LG2 (Hospitals and Health Care Buildings) by adopting, and enhancing the recommendations therein to suit the needs of a modern hospital and its users.

The selection of luminaries shall be considered against the following Criteria:

14.8.5.8 The general colour temperature of the lamp shall be at or about 4000k;

14.8.5.9 The general efficiency of the lighting source, which shall offer good light output ratio and utilise efficient control gear;

14.8.5.10 Compact source fluorescent luminaries where indirect lighting is to be considered;

14.8.5.11 All luminaries shall be complete with power factor correction;

14.8.5.12 All luminaries used within patient areas shall be sufficiently robust and also inherently safe for the user groups. Diffusers shall be secured in place with tamperproof screws to prevent patients gaining access to live terminals and controls. These luminaries shall imply dual lamp technology which shall afford a night light / observation facility for staff;

14.8.5.13 All luminaries shall be simple to clean and be able to withstand frequent applications of cleaning agents;

14.8.5.14 Cost and availability of replacement lamps;



14.8.5.15 Environmental conditions, ie.outdoors/indoors;

14.8.5.16 Tamperproof lighting is to be provided in appropriate areas; and

14.8.5.17 Corridor lighting shall be multi-circuited to facilitate use of 100% or 50 % of the luminaries.

#### 14.8.6 Emergency Lighting

A complete installation of non-maintained emergency lighting and maintained illuminated emergency exit signs complying with BS 5266 will be provided to ensure the escape routes are lit in the event of a failure of the incoming supply.

The lighting will employ the use of self-contained luminaires or by the use of conversion packs fitted within the main luminaires. The installation will provide three hours duration of escape lighting.

#### 14.8.7 Exterior Lighting

Roadways, paths, car parks and cycle racks will be illuminated in accordance with the various British Standards and Lighting Guides. In addition special attention will be given in respect of adequate lighting levels associated with security of staff and patients. Special attention should also be given to the external illumination of the building.

All external areas, including car parks shall have mercury lighting to a minimum level of BS5489.

### 14.9 Standby generation strategy

Standby provision is to be provided with consideration to be given to and in accordance with the requirements of HTM 2007 and HTM 2011:

14.9.1 Siting of generators with regards noise & exhaust emissions.

14.9.2 An LV standby generator shall be provided adjacent to the buildings substation and interface to the primary LV switchboard.

14.9.3 Standby generation shall provide 100% back up at the buildings load centre to ensure continuation of supply on load substation mains failure.

14.9.4 Standby generation shall be housed in suitable acoustic enclosures with minimal breakout attenuation of 65dBA @ 3m Local day tank(s) or immediate fuel consumption will also be provided at the load centre.

14.9.5 An automatic changeover system shall be provided at the main switchboard.

External isolation of electrical services back to the nurses station on a room by room will be required for patient bedroom areas.

### 14.10 Thermal Performance Requirements

The buildings require to be designed for the conservation of fuel and power, appropriate to the building type, in accordance with the Scottish Building Standards Technical Handbook 2004 Non Domestic, Section 6: Energy and in particular paragraphs 6.2.4 "Limiting the effect of thermal bridging at junctions and around openings 2and paragraph 6.2.5 "Limiting air infiltration".

The principles indicated in BRE Report 262 "Thermal Insulation, "avoiding risks", 2002 edition and BRE report 448 "Air Tightness in Commercial and Public Buildings", 2002 edition should also be followed in respect of design, construction and site inspection (during construction).

#### **14.11 X-Ray Provision**

In order to facilitate the installation of 'airport style' security provisions ('rapidscan' x-ray or similar) by the Board, ProjectCo shall install a 25 mm conduit, back box and cover adjacent to both machines on the wall for control gear and two switched spur units single phase adjacent to both machines in the same area. This provision will be re-appraised between the Board and ProjectCo at the detailed design stage in order that exact requirements are met.

#### **14.12 Automatic Doors**

14.12.1 Automatic door retaining devices to be incorporated on appropriate internal doors linked to the fire alarm system.

14.12.2 Conflict between security and fire escape requirements to be considered at design stage.

#### **14.13 BMS strategy**

An integrated Building Management System (BMS) shall be provided to monitor and control all aspects of the Engineering Services within the building. The Board at present use a BMS system.

The BMS is to utilise localised; intelligent, stand-alone microprocessor based outstations that incorporate the latest technological advances in distributive intelligence and direct digital control methodology.

The BMS and associated devices are to be fully networked and are to integrate with all other Board buildings on the specific site. The network shall also incorporate the latest developments in technology, which shall serve all field devices, file servers, printers and front-end requirements. The completed network shall be engineered such that it forms an overall integrated knowledge based management system.

The BMS is to perform comprehensive control functions via specific control algorithms together with all other necessary monitoring functions of mechanical, electrical and other major plant and equipment items including interrogation of all the following systems:

- 14.13.1 Fire Alarm and Fire Protection System;
- 14.13.2 Access Control and Security Systems;
- 14.13.3 Closed Circuit Television (CCTV) Systems;
- 14.13.4 Electrical Supply Systems; and
- 14.13.5 Standby Power.

The BMS is to incorporate Direct Digital Control (DDC) networked field devices. These DDC devices are to perform the necessary control logical functions and provide all necessary interface links associated with plant items, equipment, machines, detectors, sensors, monitoring points, actuators, limit switches and all other associated proprietary control systems.

The network communication link and BMS are to be designed to have sufficient versatility, diversity and UPS back-up such that in the event of a mains power failure, or the loss of a particular section of the network installation it continues to operate and communicate with no adverse affects whatsoever.

The BMS shall be designed to operate and control the engineering services within the building to ensure optimum usage of energy resources. The following facilities as a minimum shall be considered:

14.13.6 Optimum start/stop control

14.13.7 Temperature set-back in unoccupied areas

14.13.8 Free cooling/night time purge control

The BMS is to have the facility to be interrogated locally via a laptop computer (provided by others) and also to be interfaced with other remote monitoring facilities.

The Board require to be able to view information in a 'Read only' basis and ProjectCo is to provide suitable training for appropriate Board staff.

#### **14.14 Fire alarm strategy**

14.14.1 Designers need to consult with the Board and Fire Service on developing a fire engineering approach in coming up with final designs to avoid excessively complex systems. It is expected that designers will work closely with NHS Estates on these issues.

14.14.2 Complex ventilation systems should be used only after seeking specialist advice in conjunction with Fire Officers. Costs of such systems should be taken into account.

14.14.3 Automatic detection should be considered in all rooms to give additional flexibility.

14.14.4 All detector heads must be accessible for maintenance.

14.14.5 Analogue addressable systems shall be used which are compatible for central control and monitoring.

14.14.6 Fire alarm systems should be separate from BEMs or security systems.

14.14.7 Areas of high risk should be identified i.e. flammable or waste stores.

14.14.8 Visual alarms to be included in public areas and other areas where deaf patients may be unattended e.g. changing areas, toilets.

14.14.9 Fire alarm to be linked to a monitoring system by means of a digibox and Redcare telephone line.

14.14.10 Fibre optic link to be provided to the existing Stobhill site.

It should be noted that the Unit is designated as a place of lawful detention, the effect of which should be taken cognisance of in regard to HTM81. In particular this will mean that fire doors can be locked, all fire extinguishers must be cabinetted, alarm will be key operated as break glass is not permitted, and means of evacuation will be to internal courtyard areas.

#### **14.15 CCTV Installations**

14.15.1 All installations shall use colour/mono chrome (at night time) high definition cameras linked via a matrix system to a central control room with facilities which allow for live (when required) and time lapse recording.

14.15.2 Internal cameras to be of covert design with high quality lenses to allow for zoom and wide angle use without loss of definition.

14.15.3 Internal cameras shall be used to monitor all public corridors, reception areas, entrances and sensitive areas, i.e. Visitor Room.

- 14.15.4 External cameras shall ideally be pole mounted, with anti-theft collars, looking back towards the buildings to view all external areas, entrances and exits. They are to have pan/tilt capability with night switching to monochrome with infrared.

**15.0 Information Management and Technology Strategy**

**15.1 A Description of the Board's IM&T Strategy and how it relates to the project under consideration.**

The Board's IM&T strategy is to establish access to relevant patient information via both manual and computerised systems. Staff work both individually and in multi-disciplinary teams. Any relevant information systems in use in the Board will be made available to both clinical and administrative staff in the Secure Unit to support the delivery of care.

The Board's IM&T strategy recognises the need for information exchange and sharing between individual practitioners involved in the process of patient care, including the care of mentally disordered offenders, it also recognises the need to ensure where that information is shared or exchanged, both inside its own organisation and externally with other organisations, it remains secure and confidential through use of agreed protocols and systems.

Patient identifiable information will be shared between organisations only after appropriate consultation has taken place. Protocols are being developed between the organisations involved to ensure that a formal decision making process is adopted and followed. These involve all the agencies contributing to care and rehabilitation to ensure compliance with current legislation including the Data Protection Act 1998, the Mental Health (Scotland) Act 1984, the Human Rights Act 1998 and Caldicott Principles.

The Board has put in place a communications network infrastructure in accordance with the NHSScotland communications strategy. This enables staff to communicate internally and externally, and to access relevant Board applications programs. The Board's private network restricts access to internal staff. In addition, the Board has a connection to the NHSnet enabling communication between other NHSScotland organisations and out to the Internet via a secure firewall.

The Forensic Service is currently examining its IM&T requirements in the context of development of multi-agency working and the imperative to maintain high levels of data security within the Directorate. These developments will be taken forward across the Directorate and be ready for transfer to the new LFPU when commissioned. Included in the principles to be adopted will be:-

- 15.1.1 active involvement by clinical staff in the development of systems which facilitate good quality data and through this improved patient care;
- 15.1.2 accurate recording of therapeutic interventions and the professional specialties responsible in the context of a co-ordinated package of care;
- 15.1.3 full compliance with relevant legislation and clinical governance standards recorded so as to ensure that the needs of the service and external accreditation and monitoring organisations are met;
- 15.1.4 secure messaging within the Directorate and limited external links to preserve the security of patient data; and
- 15.1.5 IT systems and technical support will be provided through a combination of in-house arrangements and external facilities management contracts and will reflect the security considerations of the LFPU.

**15.2 If a major redevelopment does not include a specific IM&T component, outline how the IM&T strategy will be delivered including any affordability implications.**

The scope of the procurement will include the provision of:-

- 15.2.1 Internal infrastructure to support connectivity for voice and data services for a minimum of two hundred physical locations at a data speed of at least 100 mega-bites per second (mbps).
- 15.2.2 Internal network links and inter building network links within the Secure Unit will be at minimum speed 1000 mbps.
- 15.2.3 External data network connectivity to the Board/NHS Glasgow network will be at minimum speed 100 mbps.
- 15.2.4 ProjectCo to provide patch panel. Board to carry out patching.

The procurement excludes the provision of hubs, routers and other associated communications networking equipment. The procurement also excludes the provision of desktop hardware and software and clinical and non-clinical applications. These items are included within the Board's Strategic IM&T implementation plans. IM&T developments are prioritised by the Board IM&T Steering group and funded through the annual capital and revenue budget IM&T allocations. The developments detailed in paragraph 15.1 will be processed via this bidding process.

**15.3 Personal Panic Alarm System**

Infrared, or similar, 2 stage system with monitoring and repeat panels all as per Room Data Sheets.

**16.0 Site Logistics**

**16.1 Parking standards**

Specific requirements to facilitate disabled access include appropriate size and marking of bays, the need to be close to main entrances, a system for policing spaces for the disabled, short stay parking, dropping off points along with temporary permits. The number of disabled spaces will be assessed for each parking area.

The safety and security of staff, patients and visitors should be reflected in the design of car park layouts, lighting, and landscaping.

**16.2 Delivery strategy**

For the avoidance of doubt, ProjectCo shall not be providing cleaning, laundry or catering services, although the design shall require to facilitate the undernoted operational aspects:

**16.2.1 Receipt and Distribution**

Post, clean linen, food and consumable will be distributed from the Reception Area to each block on the site.

Internal movement in corridors will mainly be by trolleys.

There should be one central receipt and distribution point with good access for vehicles.

**16.2.2 Storage**

Sufficient and appropriate storage should be available in all areas to ensure items are not left stored in corridors.

Goods must be maintained in a clean and dry environment and must be separated from water splash. Storage for toiletries and disposable items will be required in each area.

Space will be required for disposable items such as incontinence products.

### **16.3 Waste Disposal**

The number of points for waste collection should be minimised. The Board is also seeking to minimise night time deliveries and collections of waste and empty containers. The size of doorways and wall/door protection needs to be designed to suit these clinical waste trolleys and their storage areas.

Allowance should be made in all wards and departments for storage of bins etc. in lockable cupboards.

The R&D point will provide pick up points for the new buildings following removal of the wheeled bins from the floor disposal rooms.

### **17.0 Equipment**

Equipment shall be provided in accordance with Schedule Part 13 (and the Room Data Sheets and Room Layouts adjusted to reflect the groupings identified in Schedule Part 13).

For the avoidance of doubt, it should be noted that the Board will provide the external waste bins that the Local Authority shall collect waste from at the external perimeter/area of the building.

#### **17.1 Transferable equipment**

No items of transferable equipment are envisaged.

## APPENDIX A: AREA TOLERANCE

- 1 In carrying out the Works, the parties agree that in the absence of anything to the contrary contained in this Agreement, any discrepancy or deviation between the as built net floor areas of any room and the net floor area of the equivalent room as listed in the Schedule of Accommodation shall be not greater than 2.5% of the areas stated in the Schedule of Accommodation ("the Permitted Tolerance").
- 2 In the event that ProjectCo becomes aware that there will be any discrepancy or deviation of greater than the Permitted Tolerance, ProjectCo shall immediately inform the Board of such discrepancy or deviation.
- 3 Where such discrepancy or deviation is to make allowance for service risers, fire extinguisher housings, racking panels, pipe boxes and/or structural columns only the Board shall, as soon as reasonably practicable, consent to such discrepancy or deviation unless in the reasonable opinion of the Board such discrepancy or deviation has or would have a material or adverse impact on the functionality of the Facilities.
- 4 No discrepancy or deviation of greater than the Permitted Tolerance shall be permitted other than in as provided for in paragraph 3 above.
- 5 Where a discrepancy or deviation is permitted in accordance with paragraph 3 above, this shall not result in a discrepancy or deviation greater than 5% of the area for any room as that stated in the Schedule of Accommodation.
- 6 For the avoidance of doubt, notwithstanding the foregoing,
  - 6.1 the overall as built net floor area of the Facilities is not to be less than the total net floor area shown in the Schedule of Accommodation; and
  - 6.2 the overall as built net floor area of each Building shall be not less than the net floor area of such Building as specified in the Schedule of Accommodation.

## APPENDIX B: ROOM LAYOUT SHEETS





Ref	Quantity	Code	Item	Size	Umsqr
1	1	A/R	Blinds, to windows in external walls		1
2	1	A/R	Notice Board, pin	1200 x 800mm	1
3	1	A/R	Notice Board, white	1200 x 800mm	1
4	1	A/R	Base Cupboard, double, lockable, continuously	1200mm wide	1
5	1	A/R	Base Cupboard, single, lockable, below work	600mm wide	1
6	1	A/R	Worktop, continuous fringe, on base cupboards	600mm deep	1
7	1	A/R	Reception counter with integral security barrier document holder	see at height 800mm	1
8	1	A/R	Switchboard, mtl, communications	see at height 800mm	1
9	1	A/R	Monitor, CCTV		1
10	1	A/R	Door Control system, electronic inter lock		1
11	1	A/R	Alarm panels, reset		1
12	1	A/R	Intercom with external doors, vehicle entrance, patient areas		1
13	1	A/R	Base drawer unit, lockable, personal alarms		1
14	1	A/R	Base drawer unit, lockable, two-way radio		1
15	1	A/R	Base drawer unit, lockable, keys and pens		1
16	1	A/R	Base drawer unit, lockable, visitor mobile telephones		1
17	1	A/R	Controls, ventilation		1
18	1	A/R	Clock, battery		1
19	1	A/R	Telephone outlet, (1 reduces telephone line)		1
20	1	A/R	Signposting (to be located in room)		1
21	1	A/R	PC computer, monitor, keyboard and printer		1
22	1	A/R	Fax, machine, desktop		1
23	1	A/R	Testing equipment, alarm alarm systems		1
24	1	A/R	Chair, upright, meeting		1
25	1	A/R	Chair, upright, high		1
26	1	A/R	Bin, waste paper		1
27	1	A/R	Alarm bell socket outlet		1
28	1	A/R	Alarm bell socket outlet		1
29	1	A/R	Alarm bell socket outlet		1
30	1	A/R	Alarm bell socket outlet		1
31	1	A/R	Alarm bell socket outlet		1
32	1	A/R	Alarm bell socket outlet		1
33	1	A/R	Alarm bell socket outlet		1
34	1	A/R	Alarm bell socket outlet		1
35	1	A/R	Alarm bell socket outlet		1
36	1	A/R	Alarm bell socket outlet		1
37	1	A/R	Alarm bell socket outlet		1
38	1	A/R	Alarm bell socket outlet		1
39	1	A/R	Alarm bell socket outlet		1
40	1	A/R	Alarm bell socket outlet		1
41	1	A/R	Alarm bell socket outlet		1
42	1	A/R	Alarm bell socket outlet		1
43	1	A/R	Alarm bell socket outlet		1
44	1	A/R	Alarm bell socket outlet		1
45	1	A/R	Alarm bell socket outlet		1
46	1	A/R	Alarm bell socket outlet		1
47	1	A/R	Alarm bell socket outlet		1
48	1	A/R	Alarm bell socket outlet		1
49	1	A/R	Alarm bell socket outlet		1
50	1	A/R	Alarm bell socket outlet		1
51	1	A/R	Alarm bell socket outlet		1
52	1	A/R	Alarm bell socket outlet		1
53	1	A/R	Alarm bell socket outlet		1
54	1	A/R	Alarm bell socket outlet		1
55	1	A/R	Alarm bell socket outlet		1
56	1	A/R	Alarm bell socket outlet		1
57	1	A/R	Alarm bell socket outlet		1
58	1	A/R	Alarm bell socket outlet		1
59	1	A/R	Alarm bell socket outlet		1
60	1	A/R	Alarm bell socket outlet		1
61	1	A/R	Alarm bell socket outlet		1
62	1	A/R	Alarm bell socket outlet		1
63	1	A/R	Alarm bell socket outlet		1
64	1	A/R	Alarm bell socket outlet		1
65	1	A/R	Alarm bell socket outlet		1
66	1	A/R	Alarm bell socket outlet		1
67	1	A/R	Alarm bell socket outlet		1
68	1	A/R	Alarm bell socket outlet		1
69	1	A/R	Alarm bell socket outlet		1
70	1	A/R	Alarm bell socket outlet		1
71	1	A/R	Alarm bell socket outlet		1
72	1	A/R	Alarm bell socket outlet		1
73	1	A/R	Alarm bell socket outlet		1
74	1	A/R	Alarm bell socket outlet		1
75	1	A/R	Alarm bell socket outlet		1
76	1	A/R	Alarm bell socket outlet		1
77	1	A/R	Alarm bell socket outlet		1
78	1	A/R	Alarm bell socket outlet		1
79	1	A/R	Alarm bell socket outlet		1
80	1	A/R	Alarm bell socket outlet		1
81	1	A/R	Alarm bell socket outlet		1
82	1	A/R	Alarm bell socket outlet		1
83	1	A/R	Alarm bell socket outlet		1
84	1	A/R	Alarm bell socket outlet		1
85	1	A/R	Alarm bell socket outlet		1
86	1	A/R	Alarm bell socket outlet		1
87	1	A/R	Alarm bell socket outlet		1
88	1	A/R	Alarm bell socket outlet		1
89	1	A/R	Alarm bell socket outlet		1
90	1	A/R	Alarm bell socket outlet		1
91	1	A/R	Alarm bell socket outlet		1
92	1	A/R	Alarm bell socket outlet		1
93	1	A/R	Alarm bell socket outlet		1
94	1	A/R	Alarm bell socket outlet		1
95	1	A/R	Alarm bell socket outlet		1
96	1	A/R	Alarm bell socket outlet		1
97	1	A/R	Alarm bell socket outlet		1
98	1	A/R	Alarm bell socket outlet		1
99	1	A/R	Alarm bell socket outlet		1
100	1	A/R	Alarm bell socket outlet		1

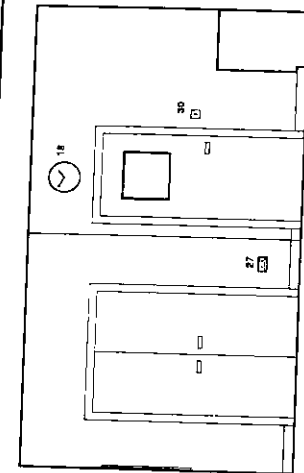
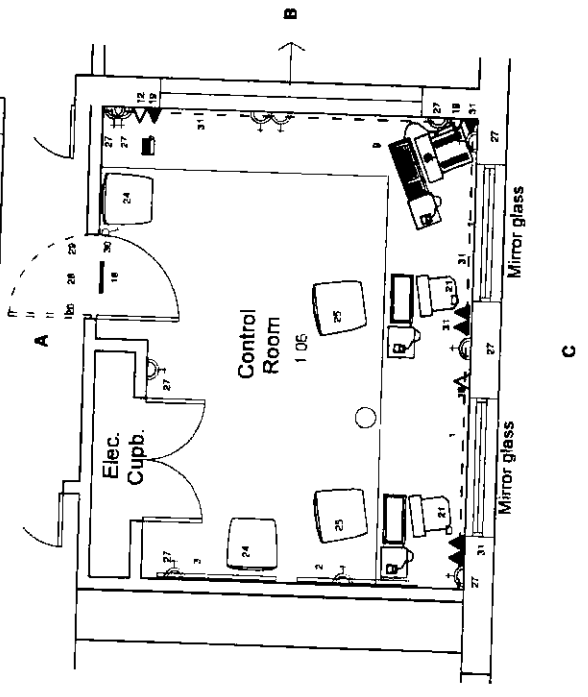

Elevation A

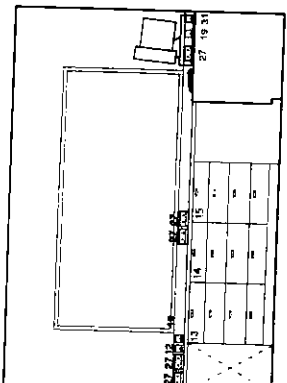

Elevation B

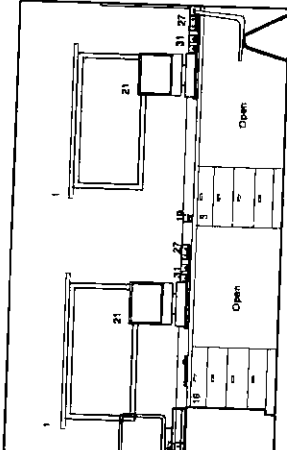

Elevation C

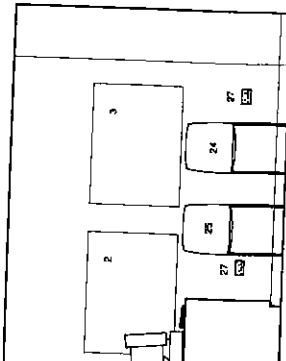

Elevation D



Revisions	Approved to effect	Comments	Date
A	Approved to effect	Comments	27.02.05
B	Approved to effect	Comments	10.03.05
C	Approved to effect	Comments	22.03.05

1. Approved to effect	Approved to effect	Approved to effect	Approved to effect
2. Approved to effect	Approved to effect	Approved to effect	Approved to effect
3. Approved to effect	Approved to effect	Approved to effect	Approved to effect
4. Approved to effect	Approved to effect	Approved to effect	Approved to effect
5. Approved to effect	Approved to effect	Approved to effect	Approved to effect
6. Approved to effect	Approved to effect	Approved to effect	Approved to effect
7. Approved to effect	Approved to effect	Approved to effect	Approved to effect
8. Approved to effect	Approved to effect	Approved to effect	Approved to effect
9. Approved to effect	Approved to effect	Approved to effect	Approved to effect
10. Approved to effect	Approved to effect	Approved to effect	Approved to effect
11. Approved to effect	Approved to effect	Approved to effect	Approved to effect
12. Approved to effect	Approved to effect	Approved to effect	Approved to effect
13. Approved to effect	Approved to effect	Approved to effect	Approved to effect
14. Approved to effect	Approved to effect	Approved to effect	Approved to effect
15. Approved to effect	Approved to effect	Approved to effect	Approved to effect
16. Approved to effect	Approved to effect	Approved to effect	Approved to effect
17. Approved to effect	Approved to effect	Approved to effect	Approved to effect
18. Approved to effect	Approved to effect	Approved to effect	Approved to effect
19. Approved to effect	Approved to effect	Approved to effect	Approved to effect
20. Approved to effect	Approved to effect	Approved to effect	Approved to effect
21. Approved to effect	Approved to effect	Approved to effect	Approved to effect
22. Approved to effect	Approved to effect	Approved to effect	Approved to effect
23. Approved to effect	Approved to effect	Approved to effect	Approved to effect
24. Approved to effect	Approved to effect	Approved to effect	Approved to effect
25. Approved to effect	Approved to effect	Approved to effect	Approved to effect
26. Approved to effect	Approved to effect	Approved to effect	Approved to effect
27. Approved to effect	Approved to effect	Approved to effect	Approved to effect
28. Approved to effect	Approved to effect	Approved to effect	Approved to effect
29. Approved to effect	Approved to effect	Approved to effect	Approved to effect
30. Approved to effect	Approved to effect	Approved to effect	Approved to effect
31. Approved to effect	Approved to effect	Approved to effect	Approved to effect
32. Approved to effect	Approved to effect	Approved to effect	Approved to effect
33. Approved to effect	Approved to effect	Approved to effect	Approved to effect
34. Approved to effect	Approved to effect	Approved to effect	Approved to effect
35. Approved to effect	Approved to effect	Approved to effect	Approved to effect
36. Approved to effect	Approved to effect	Approved to effect	Approved to effect
37. Approved to effect	Approved to effect	Approved to effect	Approved to effect
38. Approved to effect	Approved to effect	Approved to effect	Approved to effect
39. Approved to effect	Approved to effect	Approved to effect	Approved to effect
40. Approved to effect	Approved to effect	Approved to effect	Approved to effect
41. Approved to effect	Approved to effect	Approved to effect	Approved to effect
42. Approved to effect	Approved to effect	Approved to effect	Approved to effect
43. Approved to effect	Approved to effect	Approved to effect	Approved to effect
44. Approved to effect	Approved to effect	Approved to effect	Approved to effect
45. Approved to effect	Approved to effect	Approved to effect	Approved to effect
46. Approved to effect	Approved to effect	Approved to effect	Approved to effect
47. Approved to effect	Approved to effect	Approved to effect	Approved to effect
48. Approved to effect	Approved to effect	Approved to effect	Approved to effect
49. Approved to effect	Approved to effect	Approved to effect	Approved to effect
50. Approved to effect	Approved to effect	Approved to effect	Approved to effect
51. Approved to effect	Approved to effect	Approved to effect	Approved to effect
52. Approved to effect	Approved to effect	Approved to effect	Approved to effect
53. Approved to effect	Approved to effect	Approved to effect	Approved to effect
54. Approved to effect	Approved to effect	Approved to effect	Approved to effect
55. Approved to effect	Approved to effect	Approved to effect	Approved to effect
56. Approved to effect	Approved to effect	Approved to effect	Approved to effect
57. Approved to effect	Approved to effect	Approved to effect	Approved to effect
58. Approved to effect	Approved to effect	Approved to effect	Approved to effect
59. Approved to effect	Approved to effect	Approved to effect	Approved to effect
60. Approved to effect	Approved to effect	Approved to effect	Approved to effect
61. Approved to effect	Approved to effect	Approved to effect	Approved to effect
62. Approved to effect	Approved to effect	Approved to effect	Approved to effect
63. Approved to effect	Approved to effect	Approved to effect	Approved to effect
64. Approved to effect	Approved to effect	Approved to effect	Approved to effect
65. Approved to effect	Approved to effect	Approved to effect	Approved to effect
66. Approved to effect	Approved to effect	Approved to effect	Approved to effect
67. Approved to effect	Approved to effect	Approved to effect	Approved to effect
68. Approved to effect	Approved to effect	Approved to effect	Approved to effect
69. Approved to effect	Approved to effect	Approved to effect	Approved to effect
70. Approved to effect	Approved to effect	Approved to effect	Approved to effect
71. Approved to effect	Approved to effect	Approved to effect	Approved to effect
72. Approved to effect	Approved to effect	Approved to effect	Approved to effect
73. Approved to effect	Approved to effect	Approved to effect	Approved to effect
74. Approved to effect	Approved to effect	Approved to effect	Approved to effect
75. Approved to effect	Approved to effect	Approved to effect	Approved to effect
76. Approved to effect	Approved to effect	Approved to effect	Approved to effect
77. Approved to effect	Approved to effect	Approved to effect	Approved to effect
78. Approved to effect	Approved to effect	Approved to effect	Approved to effect
79. Approved to effect	Approved to effect	Approved to effect	Approved to effect
80. Approved to effect	Approved to effect	Approved to effect	Approved to effect
81. Approved to effect	Approved to effect	Approved to effect	Approved to effect
82. Approved to effect	Approved to effect	Approved to effect	Approved to effect
83. Approved to effect	Approved to effect	Approved to effect	Approved to effect
84. Approved to effect	Approved to effect	Approved to effect	Approved to effect
85. Approved to effect	Approved to effect	Approved to effect	Approved to effect
86. Approved to effect	Approved to effect	Approved to effect	Approved to effect
87. Approved to effect	Approved to effect	Approved to effect	Approved to effect
88. Approved to effect	Approved to effect	Approved to effect	Approved to effect
89. Approved to effect	Approved to effect	Approved to effect	Approved to effect
90. Approved to effect	Approved to effect	Approved to effect	Approved to effect
91. Approved to effect	Approved to effect	Approved to effect	Approved to effect
92. Approved to effect	Approved to effect	Approved to effect	Approved to effect
93. Approved to effect	Approved to effect	Approved to effect	Approved to effect
94. Approved to effect	Approved to effect	Approved to effect	Approved to effect
95. Approved to effect	Approved to effect	Approved to effect	Approved to effect
96. Approved to effect	Approved to effect	Approved to effect	Approved to effect
97. Approved to effect	Approved to effect	Approved to effect	Approved to effect
98. Approved to effect	Approved to effect	Approved to effect	Approved to effect
99. Approved to effect	Approved to effect	Approved to effect	Approved to effect
100. Approved to effect	Approved to effect	Approved to effect	Approved to effect

  

<b>Balfour Beatty / Canmore Construction</b>	
GGHB - Primary Care Division	
LFPU Stobhill Hospital	
Building No 1 Control Room 1.06	
<b>Boswell Mitchell &amp; Johnston</b>	
Chartered Architects	
<b>Glasgow</b> 19 Woodlands Terrace Glasgow G3 7JH Tel: 0141-332 0144 Fax: 0141-331 1106 e-mail: malbox@bmaarchitects.co.uk  <b>London</b> 72-82 Rosebery Avenue London EC1R 4RW Tel: 020 7833 8974 Fax: 020 7833 8255 e-mail: london@bmaarchitects.co.uk	

  

Date	22.12.04	Job No	2149	Status	CA
Drawn	MM	Dwg No	CD-BMJ-AL(70)1G06	Revision	C
Checked		Scale	1:50	Revision	C

Ref	Quantity	Code	Item	Size	Group
1	1	AR	Blind window		1
2	1		2x1 stainless steel double bowl single drainer after mixer taps		1
3	1		Basin/hand basin stainless chrome monobloc, pillar	400 x 300mm	1
4	1		1/2" x 1/2" concealed plumbing system, anti-vandal security		1
5	1		Control mixer tap with stainless steel spout, back		1
6	1		recessed mixer tap with stainless steel spout, back		1
7	1		Hot/cold pusher, stainless steel, chrome finish		1
8	1		Notice Board (A4)	1200 x 800mm	1
9	1		Notice Board (A4)	1200 x 800mm	1
10	1		Basin cupboard double, 1200mm wide, lockable		1
11	1		Wristop concealed fittings	2400 x 800mm	1
12	1		Clock battery		1
13	1		Sign-posting room name		1
14	1		Refrigerator, 113 litres, domestic type		1
15	1		Micro-wave domestic		2
16	1		Kettle electric domestic		2
17	1		Toaster electric domestic		2
18	1		Dispenser paper towel		2
19	1		Dispenser roll kitchen towel		2
20	1		Dispenser soap		2
21	1		Table kitchen	710 x 800 x 750mm	3
22	10		Chair upright stacking		3
23	1		Locker clothes	225 x 450 x 450mm	3
24	1		Towel rack	150 x 450 x 200mm	3
25	3		Bin waste paper		4
26	1		Shampoo bottle basket wall mounted		1
27	1		Shower spray outlet		1
28	1		Telephone outlet		1
29	1		Overdoor indicator		1
30	1		Light switch room		1

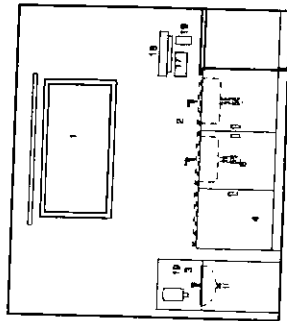
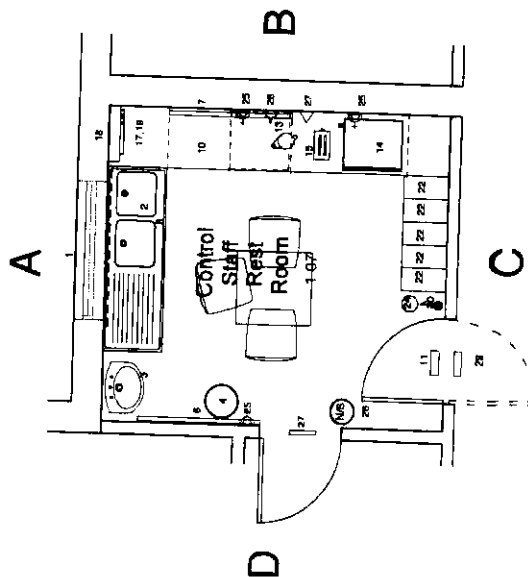

Elevation A

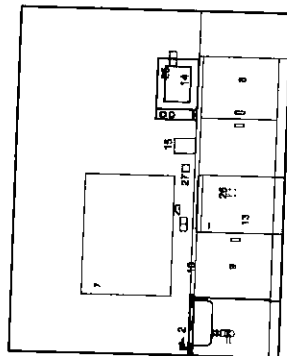

Elevation B

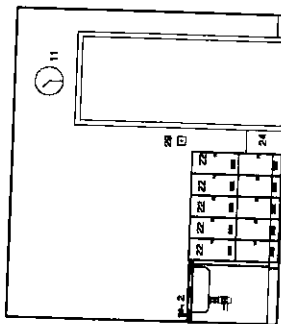

Elevation C

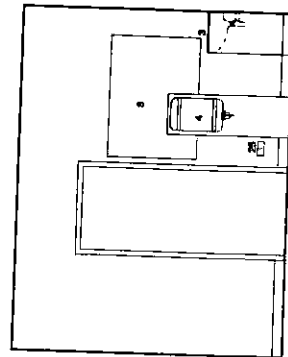

Elevation D

Revisions		
A	Amended to reflect users comments	04.03.05
B	Amended to reflect users comments	14.03.05
C	Amended to reflect users comments	22.03.05

Revisions		
A	Amended to reflect users comments	04.03.05
B	Amended to reflect users comments	14.03.05
C	Amended to reflect users comments	22.03.05

**Balfour Beatty / Canmore**  
Construction

GGHB - Primary Care Division

LFP  
Stobhill Hospital

Building No 1  
Control staff  
rest room  
1.07

**Boswell Mitchell & Johnston**  
Chartered Architects

● **Glasgow**  
18 Woodlands Terrace  
Glasgow, G3 8DH  
Tel: 0141 332 8784 Fax: 0141-331 1106  
e-mail: mailbox@bmjarchitects.co.uk

○ **London**  
72-82 Rosebery Avenue  
London EC1R 4RW  
Tel: 020 7833 9874 Fax: 020 7833 8255  
e-mail: londonmailbox@bmjarchitects.co.uk

Date	02.11.04	Job No	2149	Status	CA
Drawn	EA	Dwg No	CD-BMJ-AL(70)1G07		
Checked	S. OMER	Scale	1:50	Revision	C

© COPYRIGHT

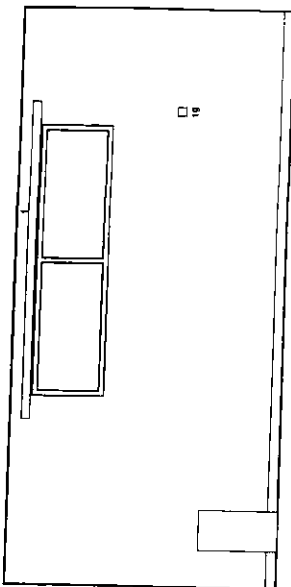
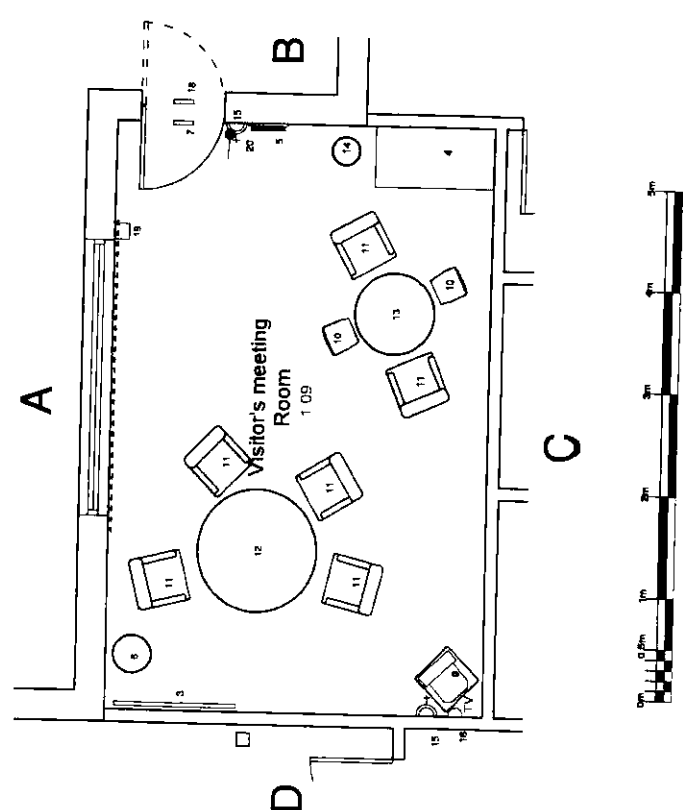

### Elevation A

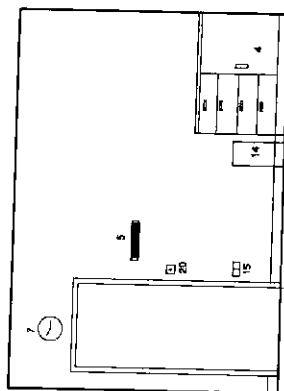

### Elevation B

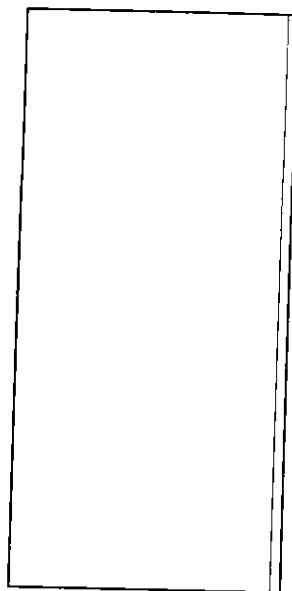

### Elevation C

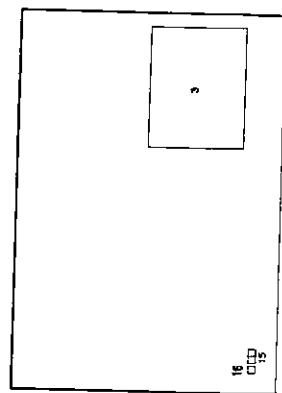

### Elevation D

Revisions							
Rev A Amended to reflect users comments	04.03.05						
Rev B Amended to reflect users comments	24.03.05						
<div>24/6/05</div>							
<div>Revisions</div> <table><tr><td>Rev C</td><td>Amended to reflect users comments</td><td>04.03.05</td></tr><tr><td>Rev D</td><td>Amended to reflect users comments</td><td>24.03.05</td></tr></table>		Rev C	Amended to reflect users comments	04.03.05	Rev D	Amended to reflect users comments	24.03.05
Rev C	Amended to reflect users comments	04.03.05					
Rev D	Amended to reflect users comments	24.03.05					
<div>Balfour Beatty /Canmore</div> <div>Construction</div>							
<div>GGHB - Primary Care Division</div>							
<div>LPFU</div> <div>Stobhill Hospital</div>							
<div>Building No 1</div> <div>Visitors Meeting Room</div> <div>1.09</div>							
<div>Boswell Mitchell &amp; Johnston</div> <div>Chartered Architects</div>							
<div>● Glasgow</div> <div>18 Woodlands Terrace</div> <div>Glasgow, G3 6DH</div> <div>Tel: 0141-332 9184 Fax: 0141-331 1106</div> <div>e-mail: mailbox@bmjarchitects.co.uk</div>							
<div>○ London</div> <div>72-82 Roebury Avenue</div> <div>London EC1R 4RW</div> <div>Tel: 020 7833 9974 Fax: 020 7833 8255</div> <div>e-mail: londonmailbox@bmjarchitects.co.uk</div>							
Date	02.11.04						
Job No	2149						
Status	CA						
Drawn	RA						
Drawn No	CD-BMJ-JL(70)1G09						
Checked	6.0000						
Scale	1:50						
Revision	B						
© COPYRIGHT							

Ref	Quantity	Code	Description	Size	Group
1	1		Black stainless steel double bowl stainless steel		1
2	1		Deep fryer, extended draining system and variable settings		1
3	1		Deep fryer, extended draining system and variable settings	1200 x 800mm	1
4	1		Hot water tap		1
5	1		Deep fryer with high side and working, 600mm side bowl, 800 x 800mm		1
6	1		Low side action after tap		1
7	1		Worktop stainless steel extended 1200mm deep above base		1
8	1		Hot water tap, stainless steel, located above all basins		1
9	1		Shelving unit, stainless steel, 1200mm deep, 1200mm wide		1
10	1		Hot water tap, stainless steel, 1200mm deep, 1200mm wide		1
11	6		MODER, plastic, stainless steel, 1200 x 800mm		1
12	2		Pipe on timber setting, for 3/4" implements, wall fixed		1
13	2		DISPENSER, pump and mounted		2
14	2		DISPENSER, pump and mounted		2
15	1		DISPENSER, pump and mounted		2
16	1		TROLLEY, stainless steel		2
17	1		Drawer, stainless steel		2
18	1		SCRUBBER, POLISHED MACHINE, 1200mm wide, industrial		2
19	1		CLEANER, 1200mm wide, industrial		2
20	1		TROLLEY BUCKET, stainless steel, 1200mm wide, industrial		2
21	4		HOLDER, stainless steel, 1200mm wide, industrial		2
22	1		SOCKET, stainless steel, 1200mm wide, industrial		2
23	1		SWITCH, light		1
24	1		Switch, stainless steel, 1200mm wide, industrial		1

A

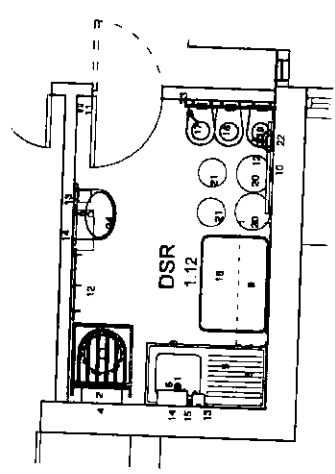

D

C

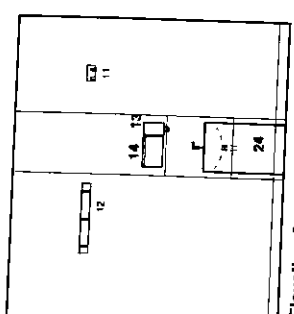

Elevation A

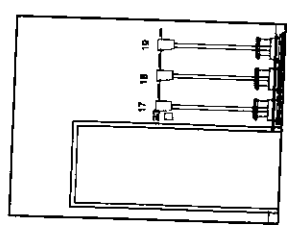

Elevation B

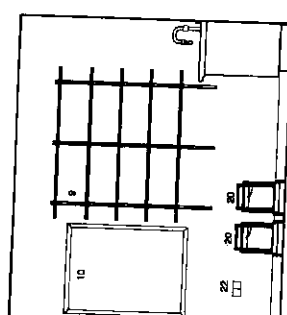

Elevation C

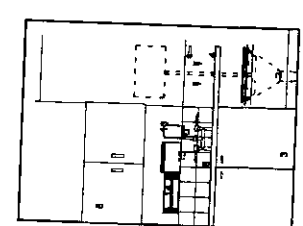

Elevation D



11/11/02

Rev	By	Date	Description
1	A	11/11/02	Initial design
2	B	11/11/02	Revised design
3	C	11/11/02	Final design

**Balfour Beatty / Canmore**  
Construction

GGHB - Primary Care Division

LFP  
Stobhill Hospital

Building No 1  
Reception DSR  
1, 12

**Boswell Mitchell & Johnston**  
Chartered Architects

● **Glasgow**  
18 Woodlands Terrace  
Glasgow, G3 6DH  
Tel: 0141-332 9184 Fax: 0141-331 1106  
e-mail: mail@bmiarchitects.co.uk

● **London**  
72-92 Rosebery Avenue  
London EC1R 4RW  
Tel: 020 7833 9974 Fax: 020 7833 8255  
e-mail: london@bmiarchitects.co.uk

Date	02.11.04	Job No	2149	Scale	CD
Drawn	AK	Dwg No	CD-BMJ-AL(70)1G10	Scale	1:50
Checked	SEMER	Scale	1:50	Revision	A

© COPYRIGHT

1-1	1-2	1-3	1-4	1-5	1-6	1-7	1-8	1-9	1-10	1-11	1-12	1-13	1-14	1-15	1-16	1-17	1-18	1-19	1-20	1-21	1-22	1-23	1-24	1-25	1-26	1-27	1-28	1-29	1-30	1-31	1-32	1-33	1-34	1-35	1-36	1-37	1-38	1-39	1-40	1-41	1-42	1-43	1-44	1-45	1-46	1-47	1-48	1-49	1-50	1-51	1-52	1-53	1-54	1-55	1-56	1-57	1-58	1-59	1-60	1-61	1-62	1-63	1-64	1-65	1-66	1-67	1-68	1-69	1-70	1-71	1-72	1-73	1-74	1-75	1-76	1-77	1-78	1-79	1-80	1-81	1-82	1-83	1-84	1-85	1-86	1-87	1-88	1-89	1-90	1-91	1-92	1-93	1-94	1-95	1-96	1-97	1-98	1-99	1-100	1-101	1-102	1-103	1-104	1-105	1-106	1-107	1-108	1-109	1-110	1-111	1-112	1-113	1-114	1-115	1-116	1-117	1-118	1-119	1-120	1-121	1-122	1-123	1-124	1-125	1-126	1-127	1-128	1-129	1-130	1-131	1-132	1-133	1-134	1-135	1-136	1-137	1-138	1-139	1-140	1-141	1-142	1-143	1-144	1-145	1-146	1-147	1-148	1-149	1-150	1-151	1-152	1-153	1-154	1-155	1-156	1-157	1-158	1-159	1-160	1-161	1-162	1-163	1-164	1-165	1-166	1-167	1-168	1-169	1-170	1-171	1-172	1-173	1-174	1-175	1-176	1-177	1-178	1-179	1-180	1-181	1-182	1-183	1-184	1-185	1-186	1-187	1-188	1-189	1-190	1-191	1-192	1-193	1-194	1-195	1-196	1-197	1-198	1-199	1-200	1-201	1-202	1-203	1-204	1-205	1-206	1-207	1-208	1-209	1-210	1-211	1-212	1-213	1-214	1-215	1-216	1-217	1-218	1-219	1-220	1-221	1-222	1-223	1-224	1-225	1-226	1-227	1-228	1-229	1-230	1-231	1-232	1-233	1-234	1-235	1-236	1-237	1-238	1-239	1-240	1-241	1-242	1-243	1-244	1-245	1-246	1-247	1-248	1-249	1-250	1-251	1-252	1-253	1-254	1-255	1-256	1-257	1-258	1-259	1-260	1-261	1-262	1-263	1-264	1-265	1-266	1-267	1-268	1-269	1-270	1-271	1-272	1-273	1-274	1-275	1-276	1-277	1-278	1-279	1-280	1-281	1-282	1-283	1-284	1-285	1-286	1-287	1-288	1-289	1-290	1-291	1-292	1-293	1-294	1-295	1-296	1-297	1-298	1-299	1-300	1-301	1-302	1-303	1-304	1-305	1-306	1-307	1-308	1-309	1-310	1-311	1-312	1-313	1-314	1-315	1-316	1-317	1-318	1-319	1-320	1-321	1-322	1-323	1-324	1-325	1-326	1-327	1-328	1-329	1-330	1-331	1-332	1-333	1-334	1-335	1-336	1-337	1-338	1-339	1-340	1-341	1-342	1-343	1-344	1-345	1-346	1-347	1-348	1-349	1-350	1-351	1-352	1-353	1-354	1-355	1-356	1-357	1-358	1-359	1-360	1-361	1-362	1-363	1-364	1-365	1-366	1-367	1-368	1-369	1-370	1-371	1-372	1-373	1-374	1-375	1-376	1-377	1-378	1-379	1-380	1-381	1-
-----	-----	-----	-----	-----	-----	-----	-----	-----	------	------	------	------	------	------	------	------	------	------	------	------	------	------	------	------	------	------	------	------	------	------	------	------	------	------	------	------	------	------	------	------	------	------	------	------	------	------	------	------	------	------	------	------	------	------	------	------	------	------	------	------	------	------	------	------	------	------	------	------	------	------	------	------	------	------	------	------	------	------	------	------	------	------	------	------	------	------	------	------	------	------	------	------	------	------	------	------	------	------	-------	-------	-------	-------	-------	-------	-------	-------	-------	-------	-------	-------	-------	-------	-------	-------	-------	-------	-------	-------	-------	-------	-------	-------	-------	-------	-------	-------	-------	-------	-------	-------	-------	-------	-------	-------	-------	-------	-------	-------	-------	-------	-------	-------	-------	-------	-------	-------	-------	-------	-------	-------	-------	-------	-------	-------	-------	-------	-------	-------	-------	-------	-------	-------	-------	-------	-------	-------	-------	-------	-------	-------	-------	-------	-------	-------	-------	-------	-------	-------	-------	-------	-------	-------	-------	-------	-------	-------	-------	-------	-------	-------	-------	-------	-------	-------	-------	-------	-------	-------	-------	-------	-------	-------	-------	-------	-------	-------	-------	-------	-------	-------	-------	-------	-------	-------	-------	-------	-------	-------	-------	-------	-------	-------	-------	-------	-------	-------	-------	-------	-------	-------	-------	-------	-------	-------	-------	-------	-------	-------	-------	-------	-------	-------	-------	-------	-------	-------	-------	-------	-------	-------	-------	-------	-------	-------	-------	-------	-------	-------	-------	-------	-------	-------	-------	-------	-------	-------	-------	-------	-------	-------	-------	-------	-------	-------	-------	-------	-------	-------	-------	-------	-------	-------	-------	-------	-------	-------	-------	-------	-------	-------	-------	-------	-------	-------	-------	-------	-------	-------	-------	-------	-------	-------	-------	-------	-------	-------	-------	-------	-------	-------	-------	-------	-------	-------	-------	-------	-------	-------	-------	-------	-------	-------	-------	-------	-------	-------	-------	-------	-------	-------	-------	-------	-------	-------	-------	-------	-------	-------	-------	-------	-------	-------	-------	-------	-------	-------	-------	-------	-------	-------	-------	-------	-------	-------	-------	-------	-------	-------	-------	-------	-------	-------	-------	-------	-------	-------	-------	-------	-------	-------	-------	-------	-------	-------	-------	-------	-------	-------	-------	-------	----

REF	QUANTITY	DESCRIPTION	REV	DATE
1	1	Lipswitch		04/03/09
2	1	Handwritten label data for use at installation		14/03/09
3	1	Along each wall		
4	1	Refer Shunt, Electric and Key Control		
5	1	Signposting down name		
6	1	Stamp two socket outlet wall mounted		
7	1	Overdoor indicator		
8	1	Panel alarm address (on ceiling)		
9	1	Stamping machine stamping data for use at installation		
10	1	High x 85mm deep combi gate with 100mm high post		

Clean  
Linen

1.17

A

D

B

C

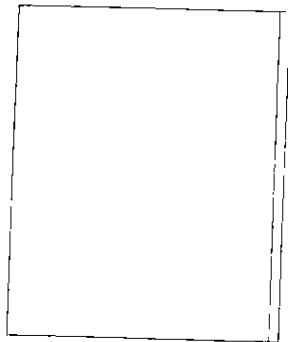

Elevation A



Elevation B

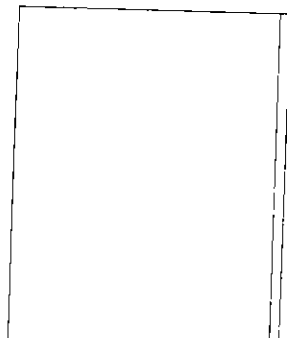

Elevation C

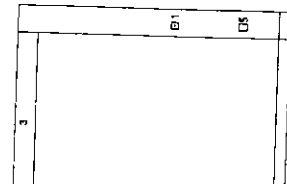

Elevation D

A Layout amended to reflect user's comments 04/03/09		180505
B Layout amended to reflect user's comments 14/03/09		
Revision		
A B C		
<b>Balfour Beatty / Canmore</b> Construction		
GGHB - Primary Care Division		
LFP Stobhill Hospital		
Building No 1 Clean Linen 1.17		
<b>Boswell Mitchell &amp; Johnston</b> Chartered Architects		
Glasgow 18 Woodlands Terrace Glasgow G11 6DH Tel: 0141 332 8144 Fax: 0141 331 1106 e-mail: mailbox@bmjarchitects.co.uk		
London 72-82 Rosebery Avenue London EC1R 4RW Tel: 020 7833 8255 e-mail: londonmailbox@bmjarchitects.co.uk		
Date	02/11/04	Job No
Drawn	RA	Dwg No
Checked	3/08/07	Scale
Date 02/11/04		Job No 2149
Drawn RA		Dwg No CD-BMJ-AL(70)1G17
Checked 3/08/07		Scale 1:50
Date 02/11/04		Job No 2149
Drawn RA		Dwg No CD-BMJ-AL(70)1G17
Checked 3/08/07		Scale 1:50
Date 02/11/04		Job No 2149
Drawn RA		Dwg No CD-BMJ-AL(70)1G17
Checked 3/08/07		Scale 1:50
Date 02/11/04		Job No 2149
Drawn RA		Dwg No CD-BMJ-AL(70)1G17
Checked 3/08/07		Scale 1:50
Date 02/11/04		Job No 2149
Drawn RA		Dwg No CD-BMJ-AL(70)1G17
Checked 3/08/07		Scale 1:50
Date 02/11/04		Job No 2149
Drawn RA		Dwg No CD-BMJ-AL(70)1G17
Checked 3/08/07		Scale 1:50
Date 02/11/04		Job No 2149
Drawn RA		Dwg No CD-BMJ-AL(70)1G17
Checked 3/08/07		Scale 1:50
Date 02/11/04		Job No 2149
Drawn RA		Dwg No CD-BMJ-AL(70)1G17
Checked 3/08/07		Scale 1:50
Date 02/11/04		Job No 2149
Drawn RA		Dwg No CD-BMJ-AL(70)1G17
Checked 3/08/07		Scale 1:50
Date 02/11/04		Job No 2149
Drawn RA		Dwg No CD-BMJ-AL(70)1G17
Checked 3/08/07		Scale 1:50
Date 02/11/04		Job No 2149
Drawn RA		Dwg No CD-BMJ-AL(70)1G17
Checked 3/08/07		Scale 1:50
Date 02/11/04		Job No 2149
Drawn RA		Dwg No CD-BMJ-AL(70)1G17
Checked 3/08/07		Scale 1:50
Date 02/11/04		Job No 2149
Drawn RA		Dwg No CD-BMJ-AL(70)1G17
Checked 3/08/07		Scale 1:50
Date 02/11/04		Job No 2149
Drawn RA		Dwg No CD-BMJ-AL(70)1G17
Checked 3/08/07		Scale 1:50
Date 02/11/04		Job No 2149
Drawn RA		Dwg No CD-BMJ-AL(70)1G17
Checked 3/08/07		Scale 1:50
Date 02/11/04		Job No 2149
Drawn RA		Dwg No CD-BMJ-AL(70)1G17
Checked 3/08/07		Scale 1:50
Date 02/11/04		Job No 2149
Drawn RA		Dwg No CD-BMJ-AL(70)1G17
Checked 3/08/07		Scale 1:50
Date 02/11/04		Job No 2149
Drawn RA		Dwg No CD-BMJ-AL(70)1G17
Checked 3/08/07		Scale 1:50
Date 02/11/04		Job No 2149
Drawn RA		Dwg No CD-BMJ-AL(70)1G17
Checked 3/08/07		Scale 1:50
Date 02/11/04		Job No 2149
Drawn RA		Dwg No CD-BMJ-AL(70)1G17
Checked 3/08/07		Scale 1:50
Date 02/11/04		Job No 2149
Drawn RA		Dwg No CD-BMJ-AL(70)1G17
Checked 3/08/07		Scale 1:50
Date 02/11/04		Job No 2149
Drawn RA		Dwg No CD-BMJ-AL(70)1G17
Checked 3/08/07		Scale 1:50
Date 02/11/04		Job No 2149
Drawn RA		Dwg No CD-BMJ-AL(70)1G17
Checked 3/08/07		Scale 1:50
Date 02/11/04		Job No 2149
Drawn RA		Dwg No CD-BMJ-AL(70)1G17
Checked 3/08/07		Scale 1:50
Date 02/11/04		Job No 2149
Drawn RA		Dwg No CD-BMJ-AL(70)1G17
Checked 3/08/07		Scale 1:50
Date 02/11/04		Job No 2149
Drawn RA		Dwg No CD-BMJ-AL(70)1G17
Checked 3/08/07		Scale 1:50
Date 02/11/04		Job No 2149
Drawn RA		Dwg No CD-BMJ-AL(70)1G17
Checked 3/08/07		Scale 1:50
Date 02/11/04		Job No 2149
Drawn RA		Dwg No CD-BMJ-AL(70)1G17
Checked 3/08/07		Scale 1:50
Date 02/11/04		Job No 2149
Drawn RA		Dwg No CD-BMJ-AL(70)1G17
Checked 3/08/07		Scale 1:50
Date 02/11/04		Job No 2149
Drawn RA		Dwg No CD-BMJ-AL(70)1G17
Checked 3/08/07		Scale 1:50
Date 02/11/04		Job No 2149
Drawn RA		Dwg No CD-BMJ-AL(70)1G17
Checked 3/08/07		Scale 1:50
Date 02/11/04		Job No 2149
Drawn RA		Dwg No CD-BMJ-AL(70)1G17
Checked 3/08/07		Scale 1:50
Date 02/11/04		Job No 2149
Drawn RA		Dwg No CD-BMJ-AL(70)1G17
Checked 3/08/07		Scale 1:50
Date 02/11/04		Job No 2149
Drawn RA		Dwg No CD-BMJ-AL(70)1G17
Checked 3/08/07		Scale 1:50
Date 02/11/04		Job No 2149
Drawn RA		Dwg No CD-BMJ-AL(70)1G17
Checked 3/08/07		Scale 1:50
Date 02/11/04		Job No 2149
Drawn RA		Dwg No CD-BMJ-AL(70)1G17
Checked 3/08/07		Scale 1:50
Date 02/11/04		Job No 2149
Drawn RA		Dwg No CD-BMJ-AL(70)1G17
Checked 3/08/07		Scale 1:50
Date 02/11/04		Job No 2149
Drawn RA		Dwg No CD-BMJ-AL(70)1G17
Checked 3/08/07		Scale 1:50
Date 02/11/04		Job No 2149
Drawn RA		Dwg No CD-BMJ-AL(70)1G17
Checked 3/08/07		Scale 1:50
Date 02/11/04		Job No 2149
Drawn RA		Dwg No CD-BMJ-AL(70)1G17
Checked 3/08/07		Scale 1:50
Date 02/11/04		Job No 2149
Drawn RA		Dwg No CD-BMJ-AL(70)1G17
Checked 3/08/07		Scale 1:50
Date 02/11/04		Job No 2149
Drawn RA		Dwg No CD-BMJ-AL(70)1G17
Checked 3/08/07		Scale 1:50
Date 02/11/04		Job No 2149
Drawn RA		Dwg No CD-BMJ-AL(70)1G17
Checked 3/08/07		Scale 1:50
Date 02/11/04		Job No 2149
Drawn RA		Dwg No CD-BMJ-AL(70)1G17
Checked 3/08/07		Scale 1:50
Date 02/11/04		Job No 2149
Drawn RA		Dwg No CD-BMJ-AL(70)1G17
Checked 3/08/07		Scale 1:50
Date 02/11/04		Job No 2149
Drawn RA		Dwg No CD-BMJ-AL(70)1G17
Checked 3/08/07		Scale 1:50
Date 02/11/04		Job No 2149
Drawn RA		Dwg No CD-BMJ-AL(70)1G17
Checked 3/08/07		Scale 1:50
Date 02/11/04		Job No 2149
Drawn RA		Dwg No CD-BMJ-AL(70)1G17
Checked 3/08/07		Scale 1:50
Date 02/11/04		Job No 2149
Drawn RA		Dwg No CD-BMJ-AL(70)1G17
Checked 3/08/07		Scale 1:50
Date 02/11/04		Job No 2149
Drawn RA		Dwg No CD-BMJ-AL(70)1G17
Checked 3/08/07		Scale 1:50
Date 02/11/04		Job No 2149
Drawn RA		Dwg No CD-BMJ-AL(70)1G17
Checked 3/08/07		Scale 1:50
Date 02/11/04		Job No 2149
Drawn RA		Dwg No CD-BMJ-AL(70)1G17
Checked 3/08/07		Scale 1:50
Date 02/11/04		Job No 2149
Drawn RA		Dwg No CD-BMJ-AL(70)1G17
Checked 3/08/07		Scale 1:50
Date 02/11/04		Job No 2149
Drawn RA		Dwg No CD-BMJ-AL(70)1G17
Checked 3/08/07		Scale 1:50
Date 02/11/04		Job No 2149
Drawn RA		Dwg No CD-BMJ-AL(70)1G17
Checked 3/08/07		Scale 1:50
Date 02/11/04		Job No 2149
Drawn RA		Dwg No CD-BMJ-AL(70)1G17
Checked 3/08/07		Scale 1:50
Date 02/11/04		Job No 2149
Drawn RA		Dwg No CD-BMJ-AL(70)1G17
Checked 3/08/07		Scale 1:50
Date 02/11/04		Job No 2149
Drawn RA		Dwg No CD-BMJ-AL(70)1G17
Checked 3/08/07		Scale 1:50
Date 02/11/04		Job No 2149
Drawn RA		Dwg No CD-BMJ-AL(70)1G17
Checked 3/08/07		Scale 1:50
Date 02/11/04		Job No 2149
Drawn RA		Dwg No CD-BMJ-AL(70)1G17
Checked 3/08/07		Scale 1:50
Date 02/11/04		Job No 2149
Drawn RA		Dwg No CD-BMJ-AL(70)1G17
Checked 3/08/07		Scale 1:50
Date 02/11/04		Job No 2149
Drawn RA		Dwg No CD-BMJ-AL(70)1G17
Checked 3/08/07		Scale 1:50
Date 02/11/04		Job No 2149
Drawn RA		Dwg No CD-BMJ-AL(70)1G17
Checked 3/08/07		Scale 1:50
Date 02/11/04		Job No 2149
Drawn RA		Dwg No CD-BMJ-AL(70)1G17
Checked 3/08/07		Scale 1:50
Date 02/11/04		Job No 2149
Drawn RA		Dwg No

Ref	Quantity	Code	Item	Size	Group
1	1		Refr. Shutter, Electric and key operated		1
2	1	A.P.R.	Sign pointing to room name		1
3	5		Thump turn socket outlet		1
4	1		Room light switch		1
5	1		Thump single socket outlet		1
6	1		Refr. switch, Thump socket	3000 x 2300 x 400mm	1
7	1		Refr. switch, 1 key, 1 key	3000 x 2300 x 400mm	1

Food  
Store  
1.18

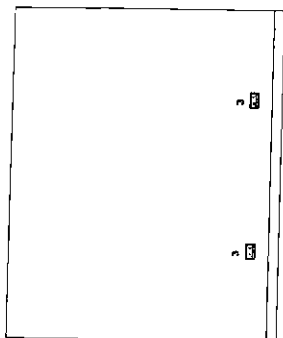
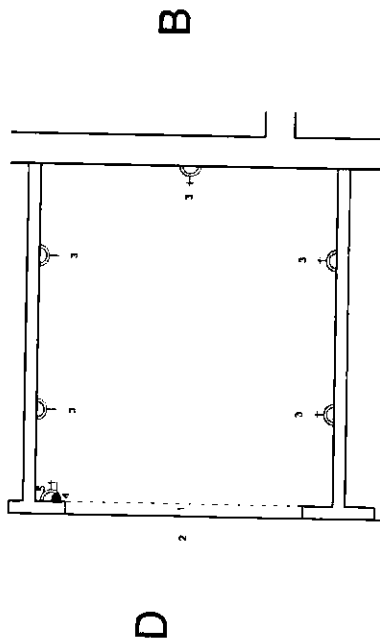

Elevation A

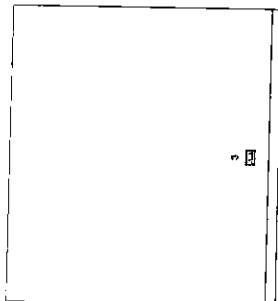

Elevation B

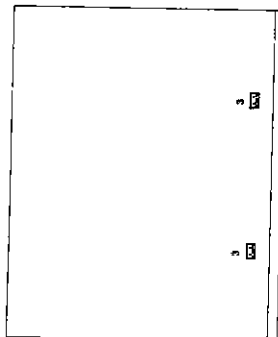

Elevation C

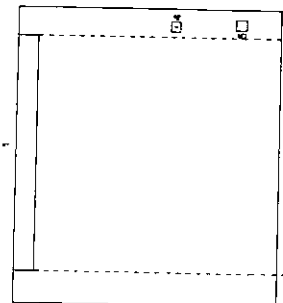

Elevation D

Revisions		Layout amended to reflect users comments		04 03 05
A	1	Layout amended to reflect users comments		14 03 05
<p>216123</p>				
<p>180505</p>				
<p><b>Balfour Beatty / Canmore</b> Construction</p>				
<p>GGHB - Primary Care Division</p>				
<p>LFPU Stobhill Hospital</p>				
<p>Building No 1 Food Store 1.18</p>				
<p><b>Boswell Mitchell &amp; Johnston</b> Chartered Architects</p>				
<p>● Glasgow 18 Woodlands Terrace Glasgow G3 6DH Tel: 0141 332 8184 Fax: 0141 333 1106 e-mail: mailbox@bmjarchitects.co.uk</p>				
<p>○ London 72-82 Rosebery Avenue London EC1R 4RW Tel: 020 7833 8974 Fax: 020 7833 8255 e-mail: londonmailbox@bmjarchitects.co.uk</p>				
Date	02.11.04	Job No	2149	Status
Drawn	RA	Dwg No	CD-BMJ-AL(70)1G18	CD
Checked	S. AMEN	Scale	1:50	Revision
<p>© COPYRIGHT</p>				



Ref	Quantity	Code	Item	Size	Group
1	3		Laundry trolley		3
2	1		Fixed spin outlet to extract fan		
3	1		Chump socket twin wall mounted		1
4	1		Roller shutter. Electric and key operated		1

★

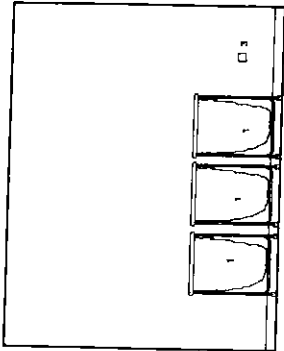
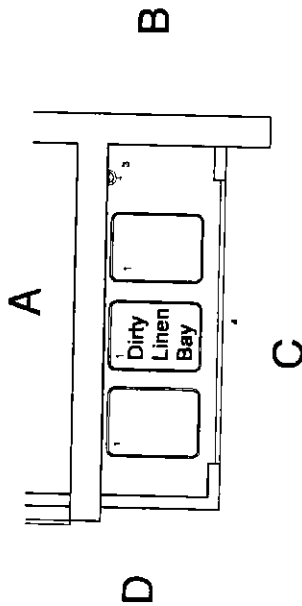

Elevation A

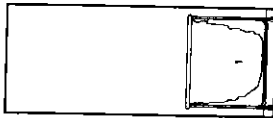

Elevation B

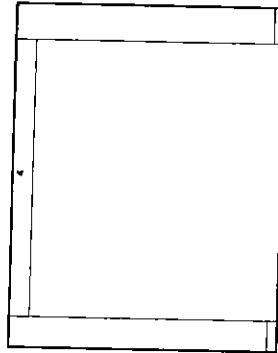

Elevation C

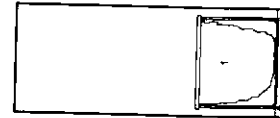

Elevation D

Revisions		A		Layout amended to reflect users comments		04.03.05
B		Layout amended to reflect users comments				14.07.05
C						
D						
E						
F						
G						
H						
I						
J						
K						
L						
M						
N						
O						
P						
Q						
R						
S						
T						
U						
V						
W						
X						
Y						
Z						
AA						
AB						
AC						
AD						
AE						
AF						
AG						
AH						
AI						
AJ						
AK						
AL						
AM						
AN						
AO						
AP						
AQ						
AR						
AS						
AT						
AU						
AV						
AW						
AX						
AY						
AZ						
BA						
BB						
BC						
BD						
BE						
BF						
BG						
BH						
BI						
BJ						
BK						
BL						
BM						
BN						
BO						
BP						
BQ						
BR						
BS						
BT						
BU						
BV						
BW						
BX						
BY						
BZ						
CA						
CB						
CC						
CD						
CE						
CF						
CG						
CH						
CI						
CJ						
CK						
CL						
CM						
CN						
CO						
CP						
CQ						
CR						
CS						
CT						
CU						
CV						
CW						
CX						
CY						
CZ						
DA						
DB						
DC						
DD						
DE						
DF						
DG						
DH						
DI						
DJ						
DK						
DL						
DM						
DN						
DO						
DP						
DQ						
DR						
DS						
DT						
DU						
DV						
DW						
DX						
DY						
DZ						
EA						
EB						
EC						
ED						
EE						
EF						
EG						
EH						
EI						
EJ						
EK						
EL						
EM						
EN						
EO						
EP						
EQ						
ER						
ES						
ET						
EU						
EV						
EW						
EX						
EY						
EZ						
FA						
FB						
FC						
FD						
FE						
FF						
FG						
FH						
FI						
FJ						
FK						
FL						
FM						
FN						
FO						
FP						
FQ						
FR						
FS						
FT						
FU						
FV						
FW						
FX						
FY						
FZ						
GA						
GB						
GC						
GD						
GE						
GF						
GG						
GH						
GI						
GJ						
GK						
GL						
GM						
GN						
GO						
GP						
GQ						
GR						
GS						
GT						
GU						
GV						
GW						
GX						
GY						
GZ						
HA						
HB						
HC						
HD						
HE						
HF						
HG						
HH						
HI						
HJ						
HK						
HL						
HM						
HN						
HO						
HP						
HQ						
HR						
HS						
HT						
HU						
HV						
HW						
HX						
HY						
HZ						
IA						
IB						
IC						
ID						
IE						
IF						
IG						
IH						
II						
IJ						
IK						
IL						
IM						
IN						
IO						
IP						
IQ						
IR						
IS						
IT						
IU						
IV						
IW						
IX						
IY						
IZ						
JA						
JB						
JC						
JD						
JE						
JF						
JG						
JH						
JI						
JJ						
JK						
JL						
JM						
JN						
JO						
JP						
JQ						
JR						
JS						
JT						
JU						
JV						
JW						
JX						
JY						
JZ						
KA						
KB						
KC						
KD						
KE						
KF						
KG						
KH						
KI						
KJ						
KK						
KL						
KM						
KN						
KO						
KP						
KQ						



PRELIMINARY SKETCH AS 203

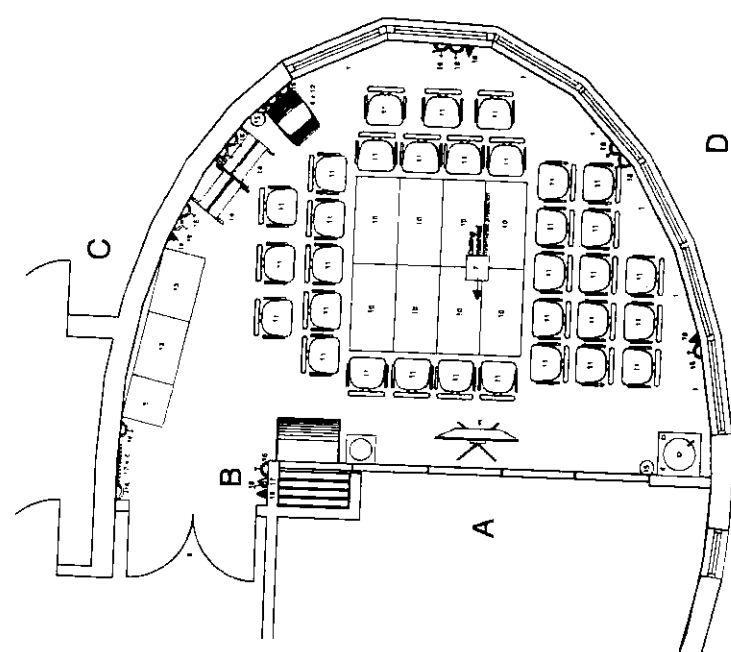

Ref	Quantity	Code	Notes	Unit	Shape
1	1	1	1	1	1
2	1	1	1	1	1
3	1	1	1	1	1
4	1	1	1	1	1
5	1	1	1	1	1
6	1	1	1	1	1
7	1	1	1	1	1
8	1	1	1	1	1
9	1	1	1	1	1
10	1	1	1	1	1
11	1	1	1	1	1
12	1	1	1	1	1
13	1	1	1	1	1
14	1	1	1	1	1
15	1	1	1	1	1
16	1	1	1	1	1
17	1	1	1	1	1
18	1	1	1	1	1

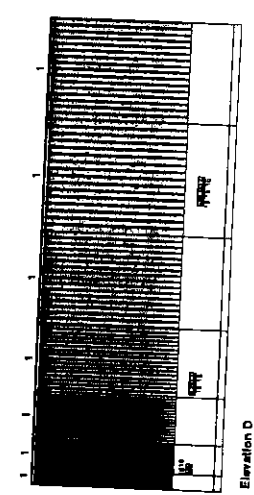
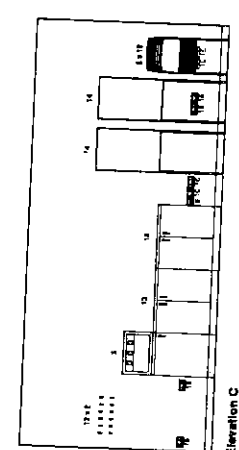
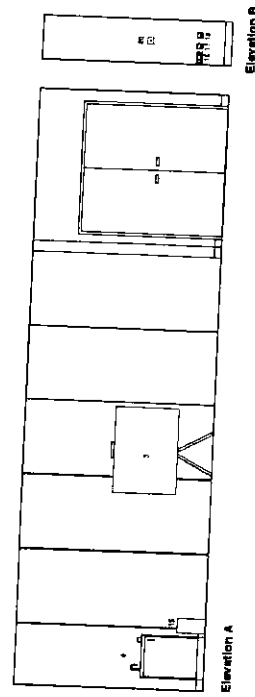

Revision	Date
Rev A	31 03 05
Amended to reflect clients comments	
QUESTIONS / QUERIES	
Balfour Beatty / Canmore Construction	
GGHB - Primary Care Division	
LFPU Stobhill Hospital	
Building No 2 Conference Room 2.02	
Boswell Mitchell & Johnston Chartered Architects	
Glasgow 18 Woodlands Terrace Glasgow G3 7LH Tel: 0141 332 5104 Fax: 0141 331 1106 e-mail: mail@bmiarchitects.co.uk	
O London 72-82 Rosebery Avenue London EC1R 4RW Tel: 020 7833 9974 Fax: 020 7833 8255 e-mail: london@bmiarchitects.co.uk	
Drawn	MS
Job No	2149
Status	CD
Date	20 01 05
Drawn No	CD-BMJ-AL/70/2002
Checked	
Scale	1:500
Revision	A





Ref	Quantity	Code	Item	Item	Size	Group
1	1		Rails, curtain, shower, non weight bearing			1
2	4		Hooks, plastic, clothes, adhesive pad fixed, non weight bearing			1
3	1		Shower, adjustable head and jet, built-in, concealed, concealed plumbing, thermostatic mixer and controls (jet use only)			1
4	1		Shower tray, door, non-slip finish, level access (no steps), drained to high gully point, with anti-slip finish			1
5	1		Chair, folding, plastic, wall fixed with anti-slip base, in shower drying area			1
6	1		Soap tray, recessed in wall			1
7	1		Mirror, plastic, wall mounted, unbreakable, non-fog		300 x 300mm	1
8	1	APR	Sign pointing - room name			1
9	1		Bin, waste paper			4
10	1		Room light switch			1
11	1		Alarm system, call point			1
12	1		Patient, nurse call			1
13	1		Overdoor medication			1
14	1		Shaver Socket			1

2.29/2  
Unisex  
shower

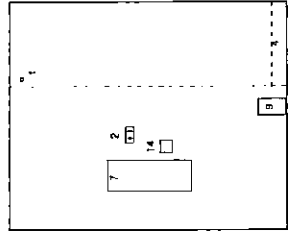
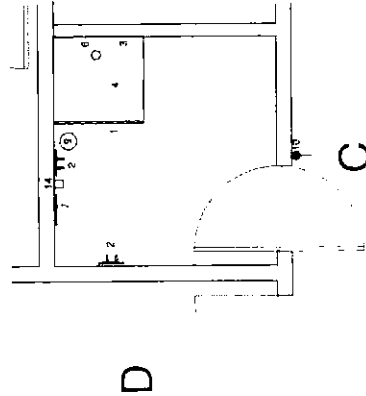

Elevation A

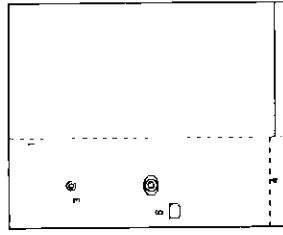

Elevation B

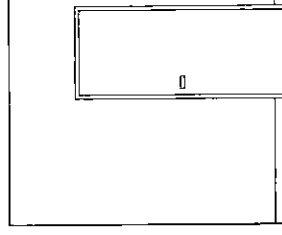

Elevation C

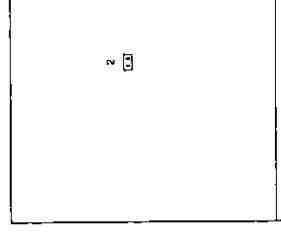

Elevation D



Revisions		Revisions	
A	MS	1	Revised for comment
B	PH	2	Revised for comment
C	PH	3	Revised for comment
D	PH	4	Revised for comment
E	PH	5	Revised for comment
F	PH	6	Revised for comment
G	PH	7	Revised for comment
H	PH	8	Revised for comment
I	PH	9	Revised for comment
J	PH	10	Revised for comment
K	PH	11	Revised for comment
L	PH	12	Revised for comment
M	PH	13	Revised for comment
N	PH	14	Revised for comment
O	PH	15	Revised for comment
P	PH	16	Revised for comment
Q	PH	17	Revised for comment
R	PH	18	Revised for comment
S	PH	19	Revised for comment
T	PH	20	Revised for comment
U	PH	21	Revised for comment
V	PH	22	Revised for comment
W	PH	23	Revised for comment
X	PH	24	Revised for comment
Y	PH	25	Revised for comment
Z	PH	26	Revised for comment
AA	PH	27	Revised for comment
AB	PH	28	Revised for comment
AC	PH	29	Revised for comment
AD	PH	30	Revised for comment
AE	PH	31	Revised for comment
AF	PH	32	Revised for comment
AG	PH	33	Revised for comment
AH	PH	34	Revised for comment
AI	PH	35	Revised for comment
AJ	PH	36	Revised for comment
AK	PH	37	Revised for comment
AL	PH	38	Revised for comment
AM	PH	39	Revised for comment
AN	PH	40	Revised for comment
AO	PH	41	Revised for comment
AP	PH	42	Revised for comment
AQ	PH	43	Revised for comment
AR	PH	44	Revised for comment
AS	PH	45	Revised for comment
AT	PH	46	Revised for comment
AU	PH	47	Revised for comment
AV	PH	48	Revised for comment
AW	PH	49	Revised for comment
AX	PH	50	Revised for comment
AY	PH	51	Revised for comment
AZ	PH	52	Revised for comment
BA	PH	53	Revised for comment
BB	PH	54	Revised for comment
BC	PH	55	Revised for comment
BD	PH	56	Revised for comment
BE	PH	57	Revised for comment
BF	PH	58	Revised for comment
BG	PH	59	Revised for comment
BH	PH	60	Revised for comment
BI	PH	61	Revised for comment
BJ	PH	62	Revised for comment
BK	PH	63	Revised for comment
BL	PH	64	Revised for comment
BM	PH	65	Revised for comment
BN	PH	66	Revised for comment
BO	PH	67	Revised for comment
BP	PH	68	Revised for comment
BQ	PH	69	Revised for comment
BR	PH	70	Revised for comment
BS	PH	71	Revised for comment
BT	PH	72	Revised for comment
BU	PH	73	Revised for comment
BV	PH	74	Revised for comment
BW	PH	75	Revised for comment
BX	PH	76	Revised for comment
BY	PH	77	Revised for comment
BZ	PH	78	Revised for comment
CA	PH	79	Revised for comment
CB	PH	80	Revised for comment
CC	PH	81	Revised for comment
CD	PH	82	Revised for comment
CE	PH	83	Revised for comment
CF	PH	84	Revised for comment
CG	PH	85	Revised for comment
CH	PH	86	Revised for comment
CI	PH	87	Revised for comment
CJ	PH	88	Revised for comment
CK	PH	89	Revised for comment
CL	PH	90	Revised for comment
CM	PH	91	Revised for comment
CN	PH	92	Revised for comment
CO	PH	93	Revised for comment
CP	PH	94	Revised for comment
CQ	PH	95	Revised for comment
CR	PH	96	Revised for comment
CS	PH	97	Revised for comment
CT	PH	98	Revised for comment
CU	PH	99	Revised for comment
CV	PH	100	Revised for comment
CW	PH	101	Revised for comment
CX	PH	102	Revised for comment
CY	PH	103	Revised for comment
CZ	PH	104	Revised for comment
DA	PH	105	Revised for comment
DB	PH	106	Revised for comment
DC	PH	107	Revised for comment
DD	PH	108	Revised for comment
DE	PH	109	Revised for comment
DF	PH	110	Revised for comment
DG	PH	111	Revised for comment
DH	PH	112	Revised for comment
DI	PH	113	Revised for comment
DJ	PH	114	Revised for comment
DK	PH	115	Revised for comment
DL	PH	116	Revised for comment
DM	PH	117	Revised for comment
DN	PH	118	Revised for comment
DO	PH	119	Revised for comment
DP	PH	120	Revised for comment
DQ	PH	121	Revised for comment
DR	PH	122	Revised for comment
DS	PH	123	Revised for comment
DT	PH	124	Revised for comment
DU	PH	125	Revised for comment
DV	PH	126	Revised for comment
DW	PH	127	Revised for comment
DX	PH	128	Revised for comment
DY	PH	129	Revised for comment
DZ	PH	130	Revised for comment
EA	PH	131	Revised for comment
EB	PH	132	Revised for comment
EC	PH	133	Revised for comment
ED	PH	134	Revised for comment
EE	PH	135	Revised for comment
EF	PH	136	Revised for comment
EG	PH	137	Revised for comment
EH	PH	138	Revised for comment
EI	PH	139	Revised for comment
EJ	PH	140	Revised for comment
EK	PH	141	Revised for comment
EL	PH	142	Revised for comment
EM	PH	143	Revised for comment
EN	PH	144	Revised for comment
EO	PH	145	Revised for comment
EP	PH	146	Revised for comment
EQ	PH	147	Revised for comment
ER	PH	148	Revised for comment
ES	PH	149	Revised for comment
ET	PH	150	Revised for comment
EU	PH	151	Revised for comment
EV	PH	152	Revised for comment
EW	PH	153	Revised for comment
EX	PH	154	Revised for comment
EY	PH	155	Revised for comment
EZ	PH	156	Revised for comment
FA	PH	157	Revised for comment
FB	PH	158	Revised for comment
FC	PH	159	Revised for comment
FD	PH	160	Revised for comment
FE	PH	161	Revised for comment
FF	PH	162	Revised for comment
FG	PH	163	Revised for comment
FH	PH	164	Revised for comment
FI	PH	165	Revised for comment
FJ	PH	166	Revised for comment
FK	PH	167	Revised for comment
FL	PH	168	Revised for comment
FM	PH	169	Revised for comment
FN	PH	170	Revised for comment
FO	PH	171	Revised for comment
FP	PH	172	Revised for comment
FO	PH	173	Revised for comment
FR	PH	174	Revised for comment
FS	PH	175	Revised for comment
FT	PH	176	Revised for comment
FU	PH	177	Revised for comment
FV	PH	178	Revised for comment
FW	PH	179	Revised for comment
FX	PH	180	Revised for comment
FY	PH	181	Revised for comment
FZ	PH	182	Revised for comment
GA	PH	183	Revised for comment
GB	PH	184	Revised for comment
GC	PH	185	Revised for comment
GD	PH	186	Revised for comment
GE	PH	187	Revised for comment
GF	PH	188	Revised for comment
GG	PH	189	Revised for comment
GH	PH	190	Revised for comment
GI	PH	191	Revised for comment
GH	PH	192	Revised for comment
GL	PH	193	Revised for comment
GM	PH	194	Revised for comment
GN	PH	195	Revised for comment
GO	PH	196	Revised for comment
GP	PH	197	Revised for comment
GQ	PH	198	Revised for comment
GR	PH	199	Revised for comment
GS	PH	200	Revised for comment
GT	PH	201	Revised for comment
GU	PH	202	Revised for comment
GV	PH	203	Revised for comment
GW	PH	204	Revised for comment
GX	PH	205	Revised for comment
GY	PH	206	Revised for comment
GA	PH	207	Revised for comment
GB	PH	208	Revised for comment
GC	PH	209	Revised for comment
GD	PH	210	Revised for comment
GE	PH	211	Revised for comment
GF	PH	212	Revised for comment
GG	PH	213	Revised for comment
GH	PH	214	Revised for comment
GI	PH	215	Revised for comment
GH	PH	216	Revised for comment
GL	PH	217	Revised for comment
GM	PH	218	Revised for comment
GN	PH	219	Revised for comment
GO	PH	220	Revised for comment
GP	PH	221	Revised for comment
GQ	PH	222	Revised for comment
GR	PH	223	Revised for comment
GS	PH	224	Revised for comment
GT	PH	225	Revised for comment
GU	PH	226	Revised for comment
GV	PH	227	Revised for comment
GW	PH	228	Revised for comment
GX	PH	229	Revised for comment
GY	PH	230	Revised for comment
GA	PH	231	Revised for comment
GB	PH	232	Revised for comment
GC	PH	233	Revised for comment
GD	PH	234	Revised for comment
GE	PH	235	Revised for comment
GF	PH	236	Revised for comment
GG	PH	237	Revised for comment
GH	PH	238	Revised for comment
GI	PH	239	Revised for comment
GH	PH	240	Revised for comment
GL	PH	241	Revised for comment
GM	PH	242	Revised for comment
GN	PH	243	Revised for comment
GO	PH	244	Revised for comment
GP	PH	245	Revised for comment
GQ	PH	246	Revised for comment
GR	PH	247	Revised for comment
GS	PH	248	Revised for comment
GT	PH	249	Revised for comment
GU	PH	250	Revised for comment
GV	PH	251	Revised for comment
GW	PH	252	Revised for comment
GX	PH	253	Revised for comment
GY	PH	254	Revised for comment
GA	PH	255	Revised for comment
GB	PH	256	Revised for comment
GC	PH	257	Revised for comment
GD	PH	258	Revised for comment
GE	PH	259	Revised for comment
GF	PH	260	Revised for comment
GG	PH	261	Revised for comment
GH	PH	262	Revised for comment
GI	PH	263	Revised for comment
GH	PH	264	Revised for comment
GL	PH	265	Revised for comment
GM	PH	266	Revised for comment
GN	PH	267	Revised for comment
GO	PH	268	Revised for comment
GP	PH	269	Revised for comment
GQ	PH	270	Revised for comment
GR	PH	271	Revised for comment
GS	PH	272	Revised for comment
GT	PH	273	Revised for comment
GU	PH	274	Revised for comment
GV	PH	275	Revised for comment
GW	PH	276	Revised for comment
GX	PH	277	Revised for comment
GY	PH	278	Revised for comment
GA	PH	279	Revised for comment
GB	PH	280	Revised for comment
GC	PH	281	Revised for comment
GD	PH	282	Revised for comment
GE	PH	283	Revised for comment
GF	PH	284	Revised for comment
GG	PH	285	Revised for comment
GH	PH	286	Revised for comment
GI	PH	287	Revised for comment
GH	PH	288	Revised for comment
GL	PH	289	Revised for comment
GM	PH	290	Revised for comment
GN	PH	291	Revised for comment
GO	PH	292	Revised for comment
GP	PH	293	Revised for comment
GQ	PH	294	Revised for comment
GR	PH	295	Revised for comment
GS	PH	296	Revised for comment
GT	PH	297	Revised for comment
GU	PH	298	Revised for comment
GV	PH	299	Revised for comment
GW	PH	300	Revised for comment
GX	PH	301	Revised for comment
GY	PH	302	Revised for comment
GA	PH	303	Revised for comment
GB	PH	304	Revised for comment
GC	PH	305	Revised for comment
GD	PH	306	Revised for comment
GE	PH	307	Revised for comment
GF	PH	308	Revised for comment
GG	PH	309	Revised for comment
GH	PH	310	Revised for comment
GI	PH	311	Revised for comment

Rev	Quantity	Code	Item	Unit	Qty	Notes
1	400		Steel window (180" x 120")		1	
2	1		One 180" x 120" steel window (180" x 120")		1	
3	1		One 180" x 120" steel window (180" x 120")		1	
4	1		One 180" x 120" steel window (180" x 120")		1	
5	1		One 180" x 120" steel window (180" x 120")		1	
6	1		One 180" x 120" steel window (180" x 120")		1	
7	1		One 180" x 120" steel window (180" x 120")		1	
8	1		One 180" x 120" steel window (180" x 120")		1	
9	1		One 180" x 120" steel window (180" x 120")		1	
10	1		One 180" x 120" steel window (180" x 120")		1	
11	1		One 180" x 120" steel window (180" x 120")		1	
12	1		One 180" x 120" steel window (180" x 120")		1	
13	1		One 180" x 120" steel window (180" x 120")		1	
14	1		One 180" x 120" steel window (180" x 120")		1	
15	1		One 180" x 120" steel window (180" x 120")		1	
16	1		One 180" x 120" steel window (180" x 120")		1	
17	1		One 180" x 120" steel window (180" x 120")		1	
18	1		One 180" x 120" steel window (180" x 120")		1	
19	1		One 180" x 120" steel window (180" x 120")		1	
20	1		One 180" x 120" steel window (180" x 120")		1	
21	1		One 180" x 120" steel window (180" x 120")		1	
22	1		One 180" x 120" steel window (180" x 120")		1	
23	1		One 180" x 120" steel window (180" x 120")		1	
24	1		One 180" x 120" steel window (180" x 120")		1	
25	1		One 180" x 120" steel window (180" x 120")		1	
26	1		One 180" x 120" steel window (180" x 120")		1	
27	1		One 180" x 120" steel window (180" x 120")		1	
28	1		One 180" x 120" steel window (180" x 120")		1	
29	1		One 180" x 120" steel window (180" x 120")		1	
30	1		One 180" x 120" steel window (180" x 120")		1	
31	1		One 180" x 120" steel window (180" x 120")		1	
32	1		One 180" x 120" steel window (180" x 120")		1	
33	1		One 180" x 120" steel window (180" x 120")		1	
34	1		One 180" x 120" steel window (180" x 120")		1	
35	1		One 180" x 120" steel window (180" x 120")		1	

3.16  
Staff locker room

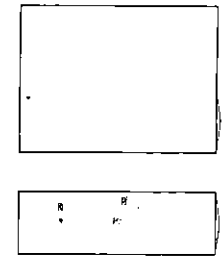
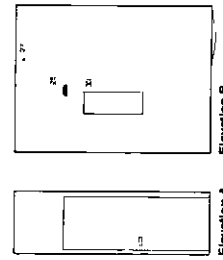
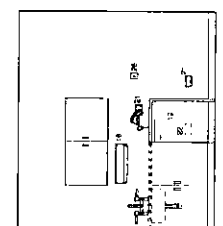
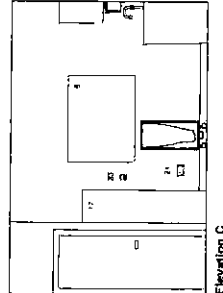
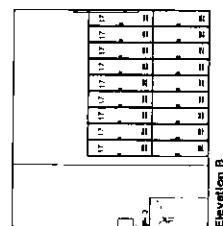
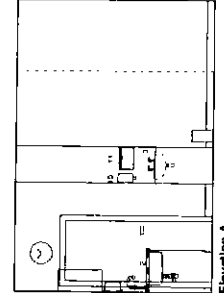
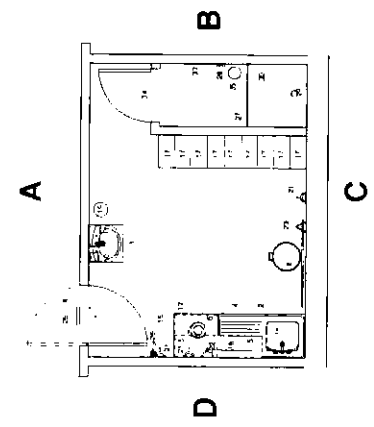

Revision	Date
Rev A	21.02.05
Rev B	31.03.05
Rev C	15.06.05

QUESTIONS / QUERIES

1. Issued for construction	2. Issued for construction	3. Issued for construction	4. Issued for construction
Rev A	Rev B	Rev C	Rev D
Rev A	Rev B	Rev C	Rev D
Rev A	Rev B	Rev C	Rev D

Balfour Beatty / Canmore

GGHB - Primary Care Division

LPU  
Stobhill Hospital

Building No 3  
Staff locker room  
3.16

Boswell Mitchell & Johnston  
Chartered Architects

Glasgow  
18 Woodlands Terrace  
Glasgow, G3 6DH  
Tel: 0141-332 8184 Fax: 0141 331 1106  
e-mail: mailbox@bmjarchitects.co.uk

London  
72-82 Rosebery Avenue  
London EC1R 4RW  
Tel: 020 7833 9974 Fax: 020 7833 8255  
e-mail: londonmailbox@bmjarchitects.co.uk

Drawn	MHT	Job No	2149	Status	CD
Date	14/02/05	Dwg No	CD-BMJ-AL70J3G16	Revision	C
Checked	S. Gier	Scale	1:50 @ A2	Revision	C

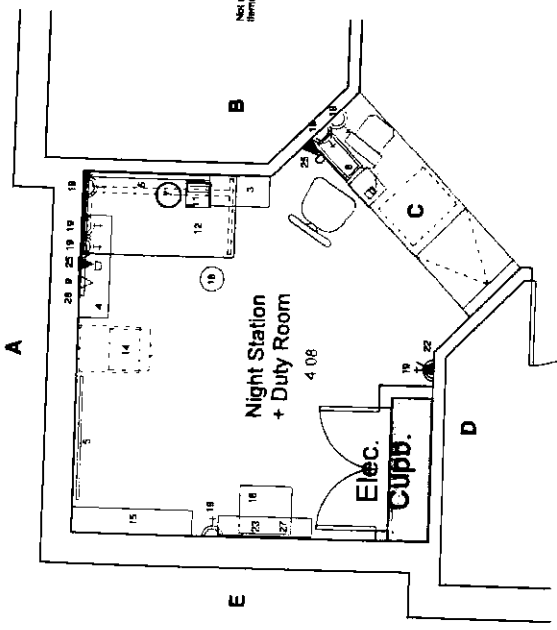

PLAN 1:50

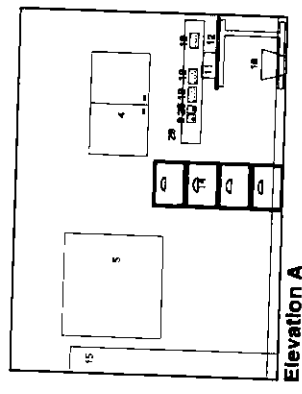

Elevation A

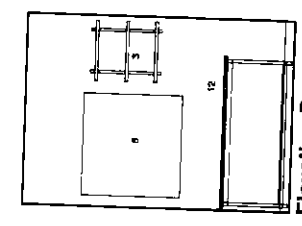

Elevation B

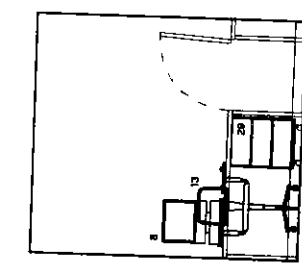

Elevation C

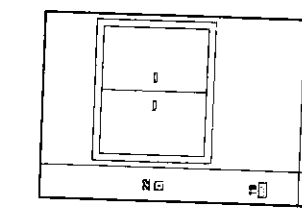

Elevation D

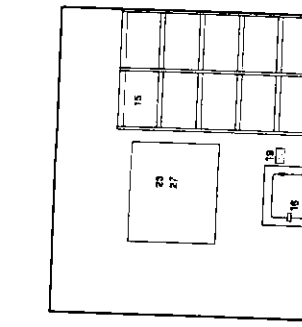

Elevation E

Ref	Quantity	Code	Item	Notes	Units
1	1	A/R	Sub-structure including non-weight bearing (not required in this room)		1
2	1	A/R	Blackboard with double-glazed partition-screen unit controlled from within the room		1
3	1	A/R	Shelving unit with 6 No. white melamine shelves. Cabinet/lockable doors, wall fixed with secure anti-vandal fittings		1
4	1	A/R	Shelving unit with 6 No. white melamine shelves. Cabinet/lockable doors, wall fixed with secure anti-vandal fittings		1
5	1	A/R	Notice Board white, 1200 x 900		1
6	1	A/R	Notice Board white, 1200 x 900		1
7	1	A/R	Notice Board white, 1200 x 900		1
8	1	A/R	PC computer/monitor/keyboard and Printer		1
9	1	A/R	Telephone desk		1
10	1	A/R	Telephone desk		1
11	1	A/R	Refrigerator		1
12	1	A/R	Dark double pedestal		1
13	1	A/R	Chair/office adjustable, mobile		1
14	1	A/R	Chair/office adjustable, mobile		1
15	1	A/R	Cabinet/Wing 4 Drawer, 1800 x 450 x 600mm		1
16	1	A/R	Bookcase free standing lockable doors, 1200 x 900 x 250mm		1
17	1	A/R	Self-storage unit, free standing		1
18	1	A/R	Carrying shelves		1
19	1	A/R	Bin/waste paper		1
20	1	A/R	1.8 twin socket including 2 for fax and 2 for phone		1
21	1	A/R	TV cabinet		1
22	1	A/R	Light switch		1
23	1	A/R	Alarm light switch		1
24	1	A/R	Phone Alarm Address (walling mounted)		1
25	1	A/R	Sign-posting - main name		1
26	1	A/R	Double door unit		1
27	1	A/R	Window blind with integrated blind-controlled handle		1
28	1	A/R	Service control panel		1
29	1	A/R	Trunking		1
30	1	A/R	Moveable cabinet		1

Handwritten notes and signatures in the top left corner of the plan.

Handwritten notes and signatures in the top right corner of the plan.

Revisions		A		Amended to reflect users comments		25.05.03	
B		Amended to reflect users comments		11.03.05		27.04.05	
C		Amended to reflect users comments					
D		Amended to reflect users comments					
E		Amended to reflect users comments					

  

Balfour Beatty / Canmore Construction		GGHB - Primary Care Division		LFPD Stobhill Hospital		Building No 4 Night Station 4.08		Boswell Mitchell & Johnston Chartered Architects	
Glasgow		19 Woodlands Terrace Glasgow G11 5DH		Tel: 0141 322 5104 Fax: 0141 331 1106		e-mail: mailbox@bmjarchitects.co.uk		London	
72-82 Rosebery Avenue London EC1R 4RW		Tel: 020 7833 8255		e-mail: londonmailbox@bmjarchitects.co.uk		Date		02.11.04	
Job No		2149		Status		CD		CD	
Drawn		MS		Dwg No		CD-BMJ-AL(70)4G04		Revision	
Checked		S Grier		Scale		1:50		Revision	
COPYRIGHT									



Ref	Quantity	Code		Item	Size	Group
1	A/R			Rolls curtain window, non-weight bearing		1
2	1			Smoke-sailer ceiling mounted, recessed		1
3	A/R			Sign posting - room name		1
4	1			Clock battery		2
5	2			Table occasional, round		3
5	A/R			Chair, easy	Total numbers of chairs and settees to match patient numbers	3
6	A/R			Settee 3-seater		3
8	3			Bin, cigarette, metal, tall		4
8	A/R			Curtain window		3
10	1			Room light switch		3
11				Phoneline		3
12	3			Slamp twin socketa		1
13	1			Fixed seat sides ceiling mounted for smoke alarm ventilation unit		1
14	1			Telephone socket		1
15	1			Overnight indicator		1
16	1			Panic alarm address		1

5.04  
Smoking  
room

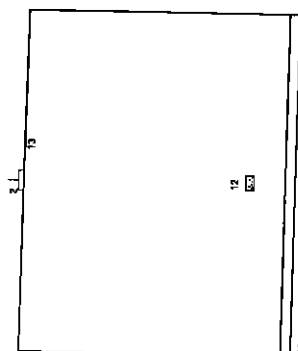
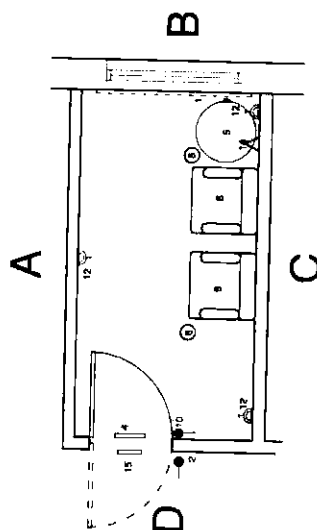

### Elevation A

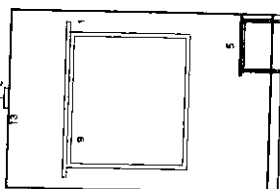

Elevation B

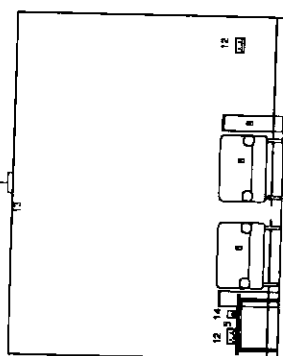

Elevation C

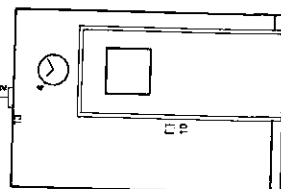

Elevation D

Revisions					
Rev A	As amended to reflect users comments			25.02.05	
Rev B	Layout amended to reflect users comments			11.03.05	
Rev C	Layout amended to reflect users comments			16.02.05	

7.06



also  
rooms - 7.14  
- 3.05  
- 3.21/3

### Elevation B

### Elevation D

COPYRIGHT

1

2

3

4

5

6

7

8

9

10

11

12

13

14

15

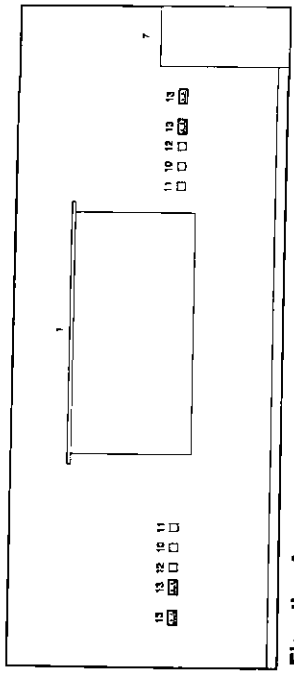

The diagram shows a top-down view of a subject's workspace. The subject is at the bottom left, looking at a video screen. On the screen, there is a starting point 'S' and a target point 'T'. A horizontal line 'H' is positioned between them. The distance from 'S' to 'T' is 'D'. The distance from 'S' to 'H' is 'L'. The distance from 'H' to 'T' is 'D-L'. A vertical line separates the subject's position from the screen area.

also rooms - 3.13

Revisions	Amended to suit clients comments										31.08.05
Rev A											
<p style="text-align: center;">21/6/05</p>											
1. <b>Client Name</b> 2. <b>Project Name</b> 3. <b>Project Address</b> 4. <b>Project Description</b> 5. <b>Project Status</b> 6. <b>Project Date</b> 7. <b>Project Location</b> 8. <b>Project Contact</b> 9. <b>Project Email</b> 10. <b>Project Phone</b> 11. <b>Project Fax</b> 12. <b>Project Website</b> 13. <b>Project Logo</b> 14. <b>Project Signature</b> 15. <b>Project Stamp</b> 16. <b>Project Seal</b> 17. <b>Project Mark</b> 18. <b>Project Sign</b> 19. <b>Project Note</b> 20. <b>Project Comment</b> 21. <b>Project Detail</b> 22. <b>Project Plan</b> 23. <b>Project Map</b> 24. <b>Project Photo</b> 25. <b>Project Drawing</b> 26. <b>Project Sketch</b> 27. <b>Project Model</b> 28. <b>Project Sample</b> 29. <b>Project Material</b> 30. <b>Project Finish</b> 31. <b>Project Color</b> 32. <b>Project Texture</b> 33. <b>Project Sound</b> 34. <b>Project Smell</b> 35. <b>Project Taste</b> 36. <b>Project Feel</b> 37. <b>Project Look</b> 38. <b>Project Sound</b> 39. <b>Project Smell</b> 40. <b>Project Taste</b> 41. <b>Project Feel</b> 42. <b>Project Look</b> 43. <b>Project Sound</b> 44. <b>Project Smell</b> 45. <b>Project Taste</b> 46. <b>Project Feel</b> 47. <b>Project Look</b> 48. <b>Project Sound</b> 49. <b>Project Smell</b> 50. <b>Project Taste</b> 51. <b>Project Feel</b> 52. <b>Project Look</b> 53. <b>Project Sound</b> 54. <b>Project Smell</b> 55. <b>Project Taste</b> 56. <b>Project Feel</b> 57. <b>Project Look</b> 58. <b>Project Sound</b> 59. <b>Project Smell</b> 60. <b>Project Taste</b> 61. <b>Project Feel</b> 62. <b>Project Look</b> 63. <b>Project Sound</b> 64. <b>Project Smell</b> 65. <b>Project Taste</b> 66. <b>Project Feel</b> 67. <b>Project Look</b> 68. <b>Project Sound</b> 69. <b>Project Smell</b> 70. <b>Project Taste</b> 71. <b>Project Feel</b> 72. <b>Project Look</b> 73. <b>Project Sound</b> 74. <b>Project Smell</b> 75. <b>Project Taste</b> 76. <b>Project Feel</b> 77. <b>Project Look</b> 78. <b>Project Sound</b> 79. <b>Project Smell</b> 80. <b>Project Taste</b> 81. <b>Project Feel</b> 82. <b>Project Look</b> 83. <b>Project Sound</b> 84. <b>Project Smell</b> 85. <b>Project Taste</b> 86. <b>Project Feel</b> 87. <b>Project Look</b> 88. <b>Project Sound</b> 89. <b>Project Smell</b> 90. <b>Project Taste</b> 91. <b>Project Feel</b> 92. <b>Project Look</b> 93. <b>Project Sound</b> 94. <b>Project Smell</b> 95. <b>Project Taste</b> 96. <b>Project Feel</b> 97. <b>Project Look</b> 98. <b>Project Sound</b> 99. <b>Project Smell</b> 100. <b>Project Taste</b> 101. <b>Project Feel</b> 102. <b>Project Look</b> 103. <b>Project Sound</b> 104. <b>Project Smell</b> 105. <b>Project Taste</b> 106. <b>Project Feel</b> 107. <b>Project Look</b> 108. <b>Project Sound</b> 109. <b>Project Smell</b> 110. <b>Project Taste</b> 111. <b>Project Feel</b> 112. <b>Project Look</b> 113. <b>Project Sound</b> 114. <b>Project Smell</b> 115. <b>Project Taste</b> 116. <b>Project Feel</b> 117. <b>Project Look</b> 118. <b>Project Sound</b> 119. <b>Project Smell</b> 120. <b>Project Taste</b> 121. <b>Project Feel</b> 122. <b>Project Look</b> 123. <b>Project Sound</b> 124. <b>Project Smell</b> 125. <b>Project Taste</b> 126. <b>Project Feel</b> 127. <b>Project Look</b> 128. <b>Project Sound</b> 129. <b>Project Smell</b> 130. <b>Project Taste</b> 131. <b>Project Feel</b> 132. <b>Project Look</b> 133. <b>Project Sound</b> 134. <b>Project Smell</b> 135. <b>Project Taste</b> 136. <b>Project Feel</b> 137. <b>Project Look</b> 138. <b>Project Sound</b> 139. <b>Project Smell</b> 140. <b>Project Taste</b> 141. <b>Project Feel</b> 142. <b>Project Look</b> 143. <b>Project Sound</b> 144. <b>Project Smell</b> 145. <b>Project Taste</b> 146. <b>Project Feel</b> 147. <b>Project Look</b> 148. <b>Project Sound</b> 149. <b>Project Smell</b> 150. <b>Project Taste</b> 151. <b>Project Feel</b> 152. <b>Project Look</b> 153. <b>Project Sound</b> 154. <b>Project Smell</b> 155. <b>Project Taste</b> 156. <b>Project Feel</b> 157. <b>Project Look</b> 158. <b>Project Sound</b> 159. <b>Project Smell</b> 160. <b>Project Taste</b> 161. <b>Project Feel</b> 162. <b>Project Look</b> 163. <b>Project Sound</b> 164. <b>Project Smell</b> 165. <b>Project Taste</b> 166. <b>Project Feel</b> 167. <b>Project Look</b> 168. <b>Project Sound</b> 169. <b>Project Smell</b> 170. <b>Project Taste</b> 171. <b>Project Feel</b> 172. <b>Project Look</b> 173. <b>Project Sound</b> 174. <b>Project Smell</b> 175. <b>Project Taste</b> 176. <b>Project Feel</b> 177. <b>Project Look</b> 178. <b>Project Sound</b> 179. <b>Project Smell</b> 180. <b>Project Taste</b> 181. <b>Project Feel</b> 182. <b>Project Look</b> 183. <b>Project Sound</b> 184. <b>Project Smell</b> 185. <b>Project Taste</b> 186. <b>Project Feel</b> 187. <b>Project Look</b> 188. <b>Project Sound</b> 189. <b>Project Smell</b> 190. <b>Project Taste</b> 191. <b>Project Feel</b> 192. <b>Project Look</b> 193. <b>Project Sound</b> 194. <b>Project Smell</b> 195. <b>Project Taste</b> 196. <b>Project Feel</b> 197. <b>Project Look</b> 198. <b>Project Sound</b> 199. <b>Project Smell</b> 200. <b>Project Taste</b> 201. <b>Project Feel</b> 202. <b>Project Look</b> 203. <b>Project Sound</b> 204. <b>Project Smell</b> 205. <b>Project Taste</b> 206. <b>Project Feel</b> 207. <b>Project Look</b> 208. <b>Project Sound</b> 209. <b>Project Smell</b> 210. <b>Project Taste</b> 211. <b>Project Feel</b> 212. <b>Project Look</b> 213. <b>Project Sound</b> 214. <b>Project Smell</b> 215. <b>Project Taste</b> 216. <b>Project Feel</b> 217. <b>Project Look</b> 218. <b>Project Sound</b> 219. <b>Project Smell</b> 220. <b>Project Taste</b> 221. <b>Project Feel</b> 222. <b>Project Look</b> 223. <b>Project Sound</b> 224. <b>Project Smell</b> 225. <b>Project Taste</b> 226. <b>Project Feel</b> 227. <b>Project Look</b> 228. <b>Project Sound</b> 229. <b>Project Smell</b> 230. <b>Project Taste</b> 231. <b>Project Feel</b> 232. <b>Project Look</b> 233. <b>Project Sound</b> 234. <b>Project Smell</b> 235. <b>Project Taste</b> 236. <b>Project Feel</b> 237. <b>Project Look</b> 238.											

Ref	Quantity	Code	Item	Size	Group
1	1		Hot, bonded, internal, on concealed plumbing system.		1
2	1		Seat. Vitrified, enameled to secure cabinet, flushback val., protected overflow, integral plug, concealed plumbing, and veridical security fringe. Numbers required to accord with numbers of supply.		1
3	1		Mirror, plastic, wall mounted, above basin, unbreakable, inset.	800 x 300	1
4	1		High-backing - room name and sex symbol		1
5	1		Dispenser, soap		2
6	1		Dispenser, paper towel		2
7	1		Dispenser, toilet roll		2
8	1		Bin, waste paper		4
9	1		Sanitary towel bin		4
10	1		Light switch		1

A

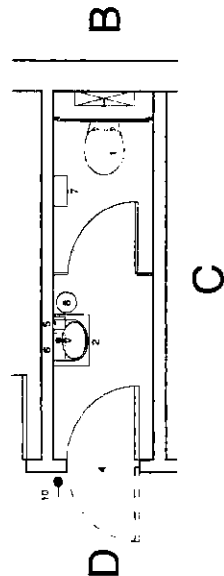

C

Elevation A

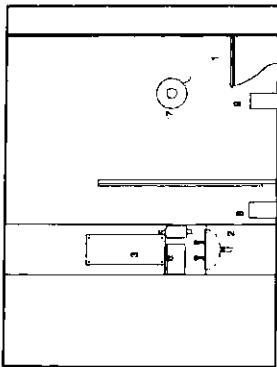

Elevation B

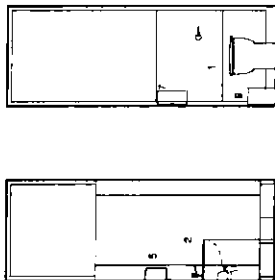

Elevation C

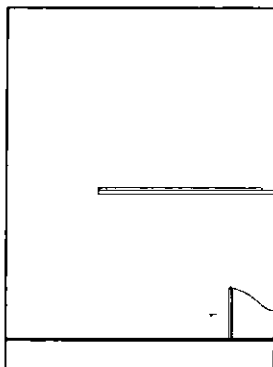

Elevation D

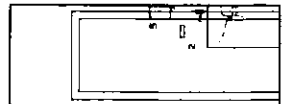

also room 3.26



Revisions		31.05.15	
Rev A	Amended to suit clients comments		
<div style="display: flex; justify-content: space-between;"> <div> <p>Drawn by: [Signature]</p> <p>Checked by: [Signature]</p> <p>Date: 31.05.15</p> </div> <div> <p>Project: [Signature]</p> <p>Job No: [Signature]</p> <p>Drawn by: [Signature]</p> <p>Checked by: [Signature]</p> <p>Date: 31.05.15</p> </div> </div>			
<p><b>Balfour Beatty /Canmore</b> Construction</p> <p><b>GGHB - Primary Care Division</b></p> <p><b>LFPU</b> <b>Stobhill Hospital</b></p> <p><b>Building No 7</b> <b>W.C</b> <b>7.27</b></p>			
<p><b>Boswell Mitchell &amp; Johnston</b> Chartered Architects</p> <p>● <b>Glasgow</b> 18 Woodlands Terrace Glasgow, G3 7JF Tel: 0141 332 8184 Fax: 0141 331 1106 e-mail: malbox@bmjarchitects.co.uk</p> <p>○ <b>London</b> 72-82 Rosebery Avenue London EC1R 4RW Tel: 020 7633 9974, Fax: 020 7633 0255 e-mail: londonmalbox@bmjarchitects.co.uk</p>			
Date	15.05.05	Job No	2149
Drawn	MH	Dwg No	CD-BMJ-AL(70)7G03
Checked		Scale	1:50
Status		Revision	
CD		A	

Ref	Quantity	Code	Item	Size	Group
1	A/R		Blinds, window		1
2	2		Shelving - open shelves to one wall, adjustable	900 x 900mm	1
3	2		Notice Board, white	1200 x 900mm	1
4	1		Chest, battery		1
5	A/R		Sign-posting - Room name		1
6	4		Personal computer, stand alone, not networked, keyboard and printer		2
7	1		Hi fi portable education use only		2
8	4		Table, office for placement	1500 x 750 x 75mm	3
9	10		Chair, upright, padded		3
10	2		Table, occasional, round	600 x 600mm	3
11	3		Chair, easy		3
12	1		Cabinet, filing, 4 drawer	1500 x 450 x 800mm	3
13	2		Bin, waste paper		4
14	1		Room light, switch		1
15	12		Twin 13 amp. socket, wall mounted		1
16	1		Outlet, telephone		1
17	1		Public alarm address		1
18	1		Overhead indicator		1
19	A/R		Wall to ceiling cupboard	1800 x 600 x 600mm Open Shelves as above	1
20	A/R		Curtains		1

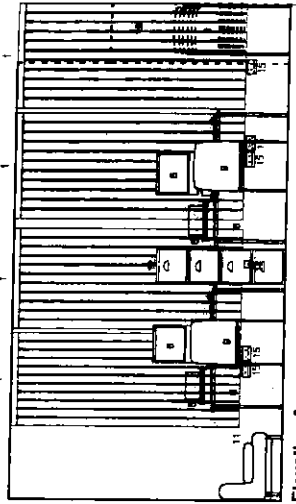
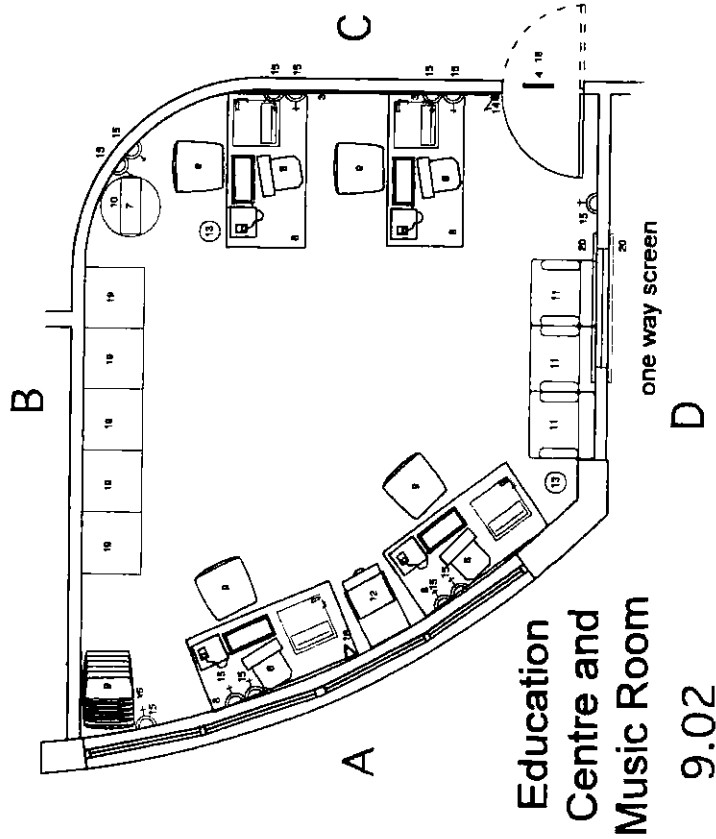

Elevation A

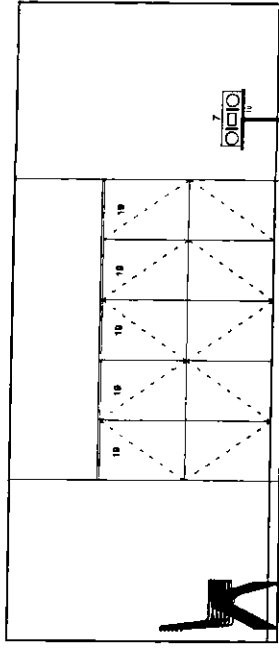

Elevation B

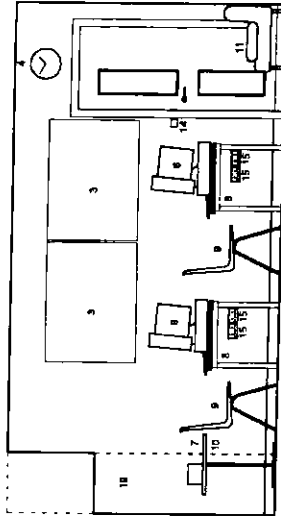

Elevation C

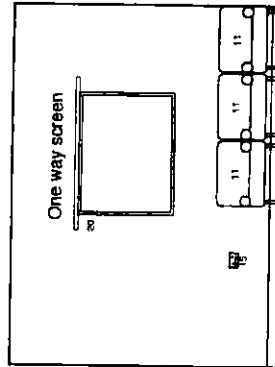

Elevation D



Revisions	Revised by	Revised date	Revised description
Rev A	Layout amended to reflect latest comments	11.02.05	
Rev B	Layout amended to reflect latest comments	15.03.05	
Rev C			

Revisions	Revised by	Revised date	Revised description
Rev A	Layout amended to reflect latest comments	11.02.05	
Rev B	Layout amended to reflect latest comments	15.03.05	
Rev C			

**Balfour Beatty / Canmore**  
Construction

**GGHB - Primary Care Division**

**LFPU**  
Stobhill Hospital

**Building No 9**  
Education Centre/Music room  
9.02

**Boswell Mitchell & Johnston**  
Chartered Architects

**Glasgow**  
18 Woodlands Terrace  
Glasgow, G3 8DH  
Tel: 0141-332 9184 Fax: 0141-331 1106  
e-mail: mailbox@bmlarchitects.co.uk

**London**  
72-82 Rosebery Avenue  
London EC1R 4PW  
Tel: 020 7833 9974 Fax: 020 7833 8255  
e-mail: londonmailbox@bmlarchitects.co.uk

Date	24.01.05	Job No	2149	Status	CD
Drawn	PH	Dwg No	CD-BML-AL(70)9G02	Revision	B
Checked		Scale	1:50		

© COPYRIGHT

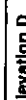

1	2	3	4	5	6	7	8	9	10	11	12	13	14	15	16	17	18	19	20	21	22	23	24	25	26	27	28	29	30	31	32	33	34	35	36	37	38	39	40	41	42	43	44	45	46	47	48	49	50	51	52	53	54	55	56	57	58	59	60	61	62	63	64	65	66	67	68	69	70	71	72	73	74	75	76	77	78	79	80	81	82	83	84	85	86	87	88	89	90	91	92	93	94	95	96	97	98	99	100
1	2	3	4	5	6	7	8	9	10	11	12	13	14	15	16	17	18	19	20	21	22	23	24	25	26	27	28	29	30	31	32	33	34	35	36	37	38	39	40	41	42	43	44	45	46	47	48	49	50	51	52	53	54	55	56	57	58	59	60	61	62	63	64	65	66	67	68	69	70	71	72	73	74	75	76	77	78	79	80	81	82	83	84	85	86	87	88	89	90	91	92	93	94	95	96	97	98	99	100
1	2	3	4	5	6	7	8	9	10	11	12	13	14	15	16	17	18	19	20	21	22	23	24	25	26	27	28	29	30	31	32	33	34	35	36	37	38	39	40	41	42	43	44	45	46	47	48	49	50	51	52	53	54	55	56	57	58	59	60	61	62	63	64	65	66	67	68	69	70	71	72	73	74	75	76	77	78	79	80	81	82	83	84	85	86	87	88	89	90	91	92	93	94	95	96	97	98	99	100
1	2	3	4	5	6	7	8	9	10	11	12	13	14	15	16	17	18	19	20	21	22	23	24	25	26	27	28	29	30	31	32	33	34	35	36	37	38	39	40	41	42	43	44	45	46	47	48	49	50	51	52	53	54	55	56	57	58	59	60	61	62	63	64	65	66	67	68	69	70	71	72	73	74	75	76	77	78	79	80	81	82	83	84	85	86	87	88	89	90	91	92	93	94	95	96	97	98	99	100
1	2	3	4	5	6	7	8	9	10	11	12	13	14	15	16	17	18	19	20	21	22	23	24	25	26	27	28	29	30	31	32	33	34	35	36	37	38	39	40	41	42	43	44	45	46	47	48	49	50	51	52	53	54	55	56	57	58	59	60	61	62	63	64	65	66	67	68	69	70	71	72	73	74	75	76	77	78	79	80	81	82	83	84	85	86	87	88	89	90	91	92	93	94	95	96	97	98	99	100
1	2	3	4	5	6	7	8	9	10	11	12	13</																																																																																							

**Boswell Mitchell & Johnston**  
Chartered Architects

● **Glasgow**  
18 Woodlands Terrace  
Glasgow G3 6DH  
Tel: 0141-332 8164 Fax: 0141-331 1106  
e-mail: m1@boswellmitchell.co.uk

**London**

72-82 Rosebery Avenue  
London EC1R 4RW  
Tel: 020 7833 8874. Fax: 020 7833 8255  
e-mail: [londonmailbox@bnyarchitects.co.uk](mailto:londonmailbox@bnyarchitects.co.uk)

Date	21.01.05	Job No	2149	Status	CD
Drawn	MS	Drawg No	CD-BM-J-AL(70)9G93		
checked		Scale	1:50	Revision	B

© COPYRIGHT  
 2005 THE BUREAU OF STANDARDS

Revisions			
Rev A	Layout revised to reflect users comments	11.03.06	
Rev B	Layout revised to reflect users comments	15.03.06	
Rev C	Layout revised to reflect users comments	15.03.06	
Rev D	Layout revised to reflect users comments (Wn with cage deleted)	15.03.06	

1. General for comment	2. General for comment	3. General for comment	4. General for comment
Drawn: 11.03.06	Drawn: 11.03.06	Drawn: 11.03.06	Drawn: 11.03.06
By: Paul Mitchell	By: Paul Mitchell	By: Paul Mitchell	By: Paul Mitchell
Checked: 11.03.06	Checked: 11.03.06	Checked: 11.03.06	Checked: 11.03.06
By: Paul Mitchell	By: Paul Mitchell	By: Paul Mitchell	By: Paul Mitchell

<b>Balfour Beatty / Canmore</b>	<b>Construction</b>
<b>GGHB - Primary Care Division</b>	
<b>LFPU</b>	<b>Stobhill Hospital</b>
<b>Building No 9</b>	<b>Art and Pottery Room</b>
	<b>9.05</b>

<b>Boswell Mitchell &amp; Johnston</b>	<b>Chartered Architects</b>
<b>Glasgow</b>	18 Woodlands Terrace
	Glasgow, G3 6DH
	Tel: 0141-332 9184 Fax: 0141-331 1106
	e-mail: mail@bmjarchitects.co.uk
<b>London</b>	72-82 Rosebery Avenue
	London EC1R 4RW
	Tel: 020 7833 9974 Fax: 020 7833 8255
	e-mail: london@bmjarchitects.co.uk

  

Date	24.01.05	Job No	2149	Status	CD
Drawn	MS	Dwg No	CD-BMJ-AL(7)09G05		
Checked		Scale	1:50	Revision	C

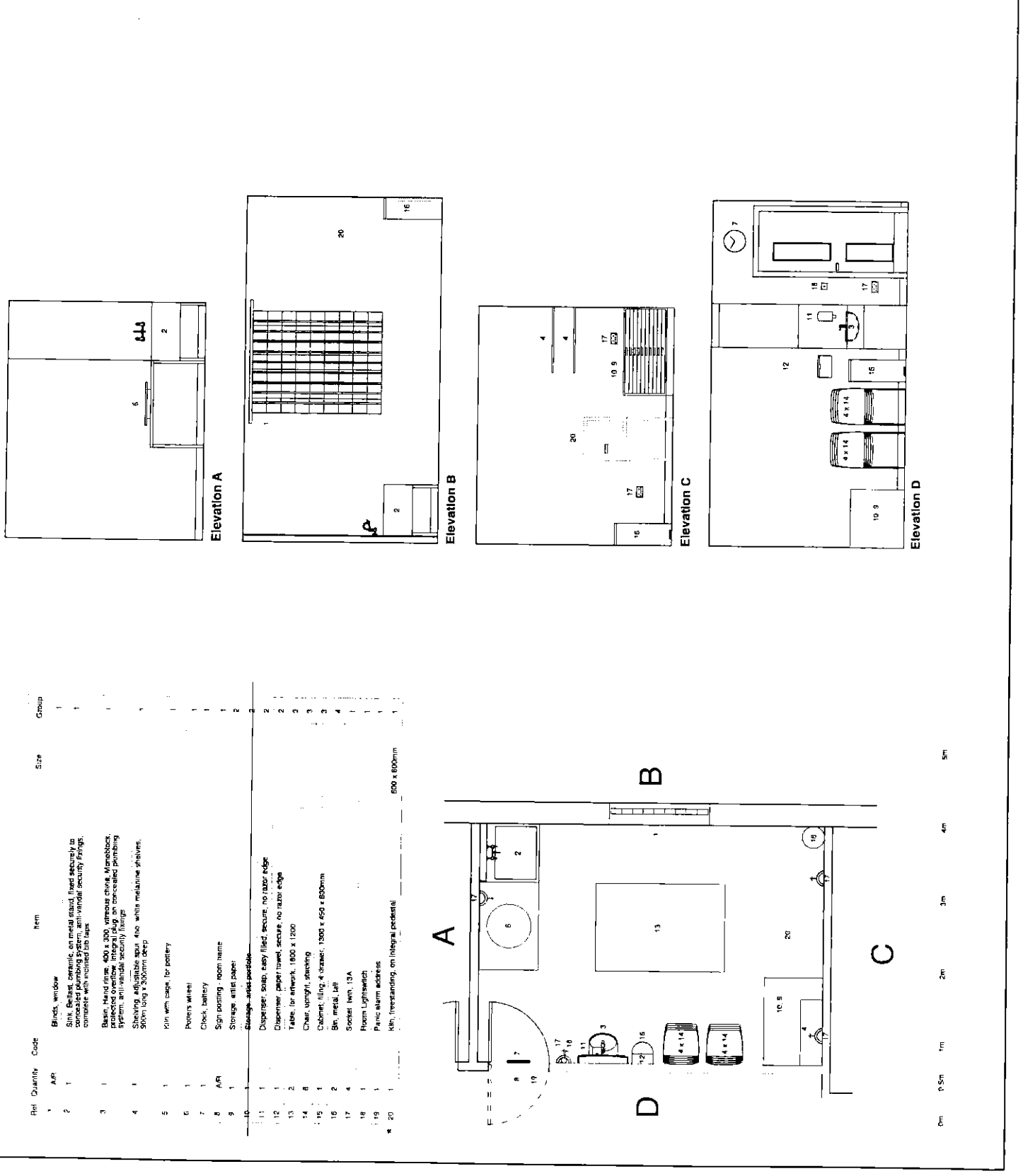

Ref	Quantity	Code	Item	Size	Group
1	1	APR	Blinds, window		1
2	1		Sink, Belfast, ceramic, on metal stand, fixed securely to concealed plumbing system, anti-vandal security fittings, consistent with medical lab spec		1
3	1		Basin, Hand wash, 400 x 300, vitreous china, Mansbrook protected overflow, integral plug on concealed plumbing system, anti-vandal security fittings		1
4	1		Shelving, adjustable apron, 400 x 300, melamine shelves, 300mm long x 300mm deep		1
5	1		Kin, with cage, for pottery		1
6	1		Pottery wheel		1
7	1		Clock, battery		1
8	1	APR	Sign posting, room name		1
9	1		Storage, artist paper		2
10	1		Storage, artist palette		2
11	1		Dispenser, soap, easy filled, secure, no razor edge		2
12	1		Dispenser, paper towel, secure, no razor edge		2
13	2		Table, for artwork, 1800 x 1200		3
14	8		Chair, upright, stacking		3
15	1		Cabinet, filing, 4 drawer, 1300 x 450 x 600mm		3
16	2		Bin, metal, tall		4
17	4		Sockets twin, 13A		1
18	1		Room Lightswitch		1
19	1		Phone alarm address		1
20	1		Kin, freestanding, on integral pedestal		1

Part	Quantity	Code	Item	Size	Group
1	A/R		Resilient metal heavy duty pedestal for storage of artist materials, fixed securely to all available walls		1
2	2		Wall cabinet, medium metal, lockable doors, 1800 x 1800 x 450		1
3	2		2 floor metal shelving, secondary fixed with anti-rattle forage fit walls, above work benches		3
4	A/R		Cabinet, metal, double, 900 wide x 800 deep x 1800 high, lockable, for equipment		3
5	2		Shin-posting - room mirror		1
6	1		Shin-posting - room mirror, 200 x 400 x 1800 (each side 225 x 400 x 1800), 100mm thick, 100mm deep and 100mm high		3
7	1		Socket, twin, 13A		1
8	1		Room Lightswitch		1
9	1		Private alarm address		1
10	1		Cabinet, Wmg, 4 drawer	1200 x 800 x 450mm	3

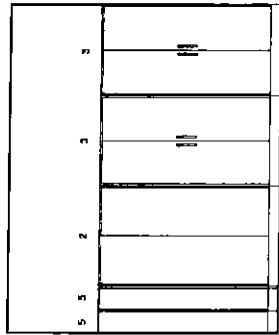
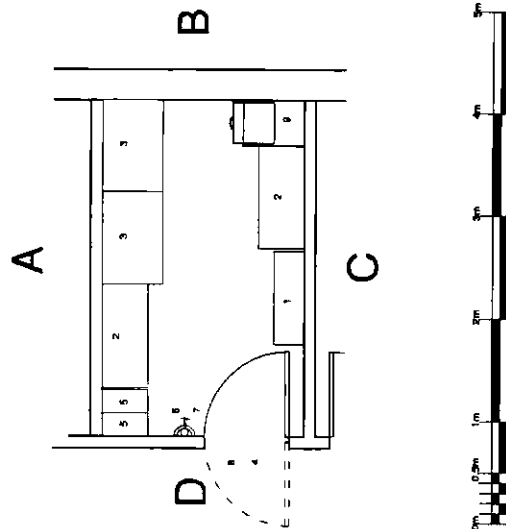

Elevation A

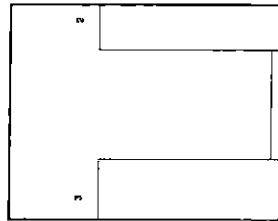

Elevation B

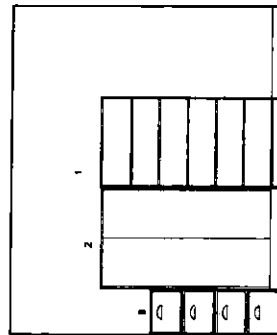

Elevation C

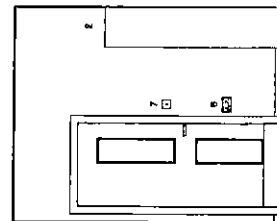

Elevation D

Revisions		Rev A Layout amended to reflect latest estimates 11.03.05	
Rev B Layout amended to reflect latest comments 15.03.05			
<div style="text-align: center;"> </div>			
Author	Checked	Approved	Drawn
A	A	A	A
B	B	B	B
C	C	C	C
<b>Balfour Beatty / Canmore</b> Construction			
<b>GGHB - Primary Care Division</b>			
<b>LFPU</b> Stobhill Hospital			
<b>Building No 9</b> Art Store 9.06			
<b>Boswell Mitchell &amp; Johnston</b> Chartered Architects			
<b>Glasgow</b> 18 Woodlands Terrace Glasgow, G3 8DH Tel: 0141-332 9184 Fax: 0141-331 1106 e-mail: mailbox@bmjarchitects.co.uk			
<b>London</b> 72-82 Rosebery Avenue London EC1R 4RW Tel: 020 7633 8974 Fax: 020 7633 8255 e-mail: londonmailbox@bmjarchitects.co.uk			
Date	24.01.05	Job No	2149
Drawn	me	Dwg No	CD-BMJ-AL(70)9G06
Checked		Scale	1:50
© COPYRIGHT		Revision	
		B	



Ref	Quantity	Code	Item	Size	Group
1	A/R		Blank window		1
2	A/R		Falls curtain window non-weight bearing w observation screen		1
3	1		Clock, battery		1
4	2		Notice board, white	1200 x 600mm	1
5	A/R		Sign-posting - Room name and adjustable employed		1
6	2		Table, occasional round	400 x 600mm	3
7	11		Chair, arm easy		3
8	1		Cabinet, ring, 4 drawer	1300 x 450 x 800mm	3
9	1		Bin, waste paper		4
10	1		Room light switch		1
11	4		Tell us amp socket, wall mounted		1
12	1		Outlet telephone		1
13	1		Fire alarm address		1
14	1		Overdoor indicator		1

## 9.07 Group Room

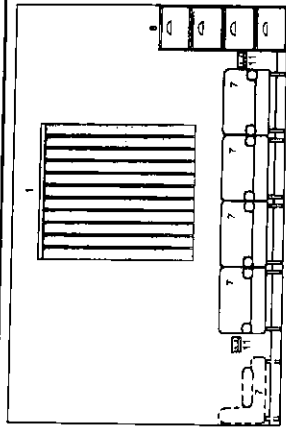
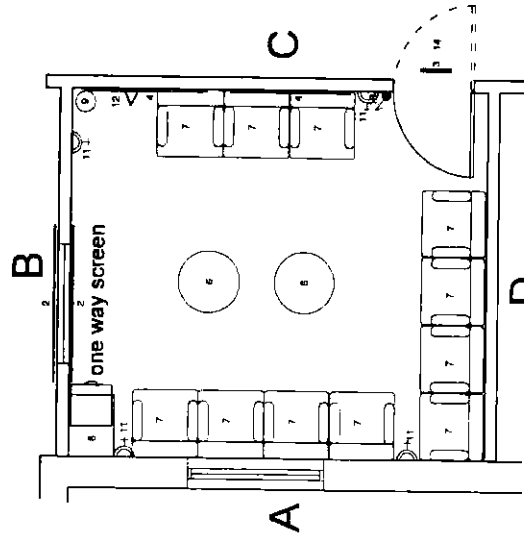

Elevation A

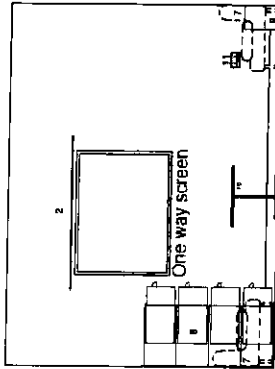

Elevation B

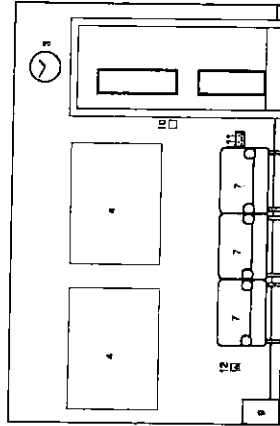

Elevation C

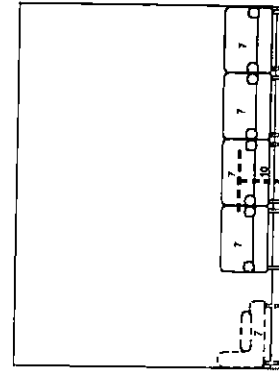

Elevation D

Revisions		Rev A Layout revised to reflect levels comments		11.03.05
Rev B		Layout revised to reflect users comments		15.03.05

Author	Designer	Checker	Rev	Rev	Rev	Rev	Rev	Rev	Rev
			A	B	C	D	E	F	G

Balfour Beatty / Canmore Construction	
GGHB - Primary Care Division	
LFPU Stobhill Hospital	
Building No 9 Group Room 9.07	
Boswell Mitchell & Johnston Chartered Architects	
Glasgow 18 Winton Road, Glasgow G4 9DQ Tel: 0141 332 8184 Fax: 0141 331 1106 e-mail: mailbox@bmjarchitects.co.uk London 72-82 Rosebery Avenue, London EC1R 4RW Tel: 020 7833 8974 Fax: 020 7833 8255 e-mail: londonmailbox@bmjarchitects.co.uk	

  

Date	24.01.05	Job No	2149	Status	CD
Drawn	PH	Dwg No	CD-BMJ-AL(70)9G07	Revision	B
Checked		Scale	1:50		

COPYRIGHT

Ref	Quantity	Code	Item	Unit	Drawn
1	1	1	Brickwork	1	1
2	1	2	Brickwork	1	1
3	1	3	Brickwork	1	1
4	1	4	Brickwork	1	1
5	1	5	Brickwork	1	1
6	1	6	Brickwork	1	1
7	1	7	Brickwork	1	1
8	1	8	Brickwork	1	1
9	1	9	Brickwork	1	1
10	1	10	Brickwork	1	1
11	1	11	Brickwork	1	1
12	1	12	Brickwork	1	1
13	1	13	Brickwork	1	1
14	1	14	Brickwork	1	1
15	1	15	Brickwork	1	1
16	1	16	Brickwork	1	1
17	1	17	Brickwork	1	1
18	1	18	Brickwork	1	1
19	1	19	Brickwork	1	1
20	1	20	Brickwork	1	1
21	1	21	Brickwork	1	1
22	1	22	Brickwork	1	1
23	1	23	Brickwork	1	1
24	1	24	Brickwork	1	1
25	1	25	Brickwork	1	1
26	1	26	Brickwork	1	1
27	1	27	Brickwork	1	1
28	1	28	Brickwork	1	1
29	1	29	Brickwork	1	1
30	1	30	Brickwork	1	1
31	1	31	Brickwork	1	1
32	1	32	Brickwork	1	1
33	1	33	Brickwork	1	1
34	1	34	Brickwork	1	1
35	1	35	Brickwork	1	1
36	1	36	Brickwork	1	1
37	1	37	Brickwork	1	1
38	1	38	Brickwork	1	1
39	1	39	Brickwork	1	1
40	1	40	Brickwork	1	1
41	1	41	Brickwork	1	1
42	1	42	Brickwork	1	1
43	1	43	Brickwork	1	1
44	1	44	Brickwork	1	1
45	1	45	Brickwork	1	1
46	1	46	Brickwork	1	1
47	1	47	Brickwork	1	1
48	1	48	Brickwork	1	1
49	1	49	Brickwork	1	1
50	1	50	Brickwork	1	1
51	1	51	Brickwork	1	1
52	1	52	Brickwork	1	1
53	1	53	Brickwork	1	1
54	1	54	Brickwork	1	1
55	1	55	Brickwork	1	1
56	1	56	Brickwork	1	1
57	1	57	Brickwork	1	1
58	1	58	Brickwork	1	1
59	1	59	Brickwork	1	1
60	1	60	Brickwork	1	1
61	1	61	Brickwork	1	1
62	1	62	Brickwork	1	1
63	1	63	Brickwork	1	1
64	1	64	Brickwork	1	1
65	1	65	Brickwork	1	1
66	1	66	Brickwork	1	1
67	1	67	Brickwork	1	1
68	1	68	Brickwork	1	1
69	1	69	Brickwork	1	1
70	1	70	Brickwork	1	1
71	1	71	Brickwork	1	1
72	1	72	Brickwork	1	1
73	1	73	Brickwork	1	1
74	1	74	Brickwork	1	1
75	1	75	Brickwork	1	1
76	1	76	Brickwork	1	1
77	1	77	Brickwork	1	1
78	1	78	Brickwork	1	1
79	1	79	Brickwork	1	1
80	1	80	Brickwork	1	1
81	1	81	Brickwork	1	1
82	1	82	Brickwork	1	1
83	1	83	Brickwork	1	1
84	1	84	Brickwork	1	1
85	1	85	Brickwork	1	1
86	1	86	Brickwork	1	1
87	1	87	Brickwork	1	1
88	1	88	Brickwork	1	1
89	1	89	Brickwork	1	1
90	1	90	Brickwork	1	1
91	1	91	Brickwork	1	1
92	1	92	Brickwork	1	1
93	1	93	Brickwork	1	1
94	1	94	Brickwork	1	1
95	1	95	Brickwork	1	1
96	1	96	Brickwork	1	1
97	1	97	Brickwork	1	1
98	1	98	Brickwork	1	1
99	1	99	Brickwork	1	1
100	1	100	Brickwork	1	1

# 9.08 Therapy kitchen

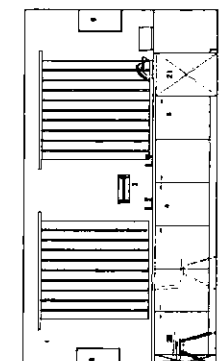
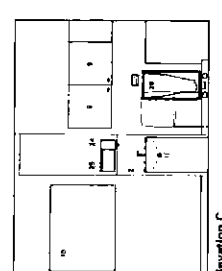
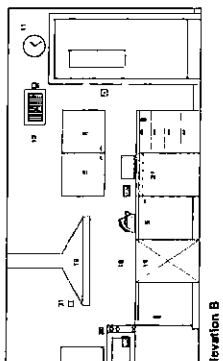
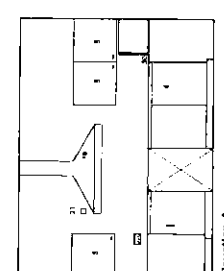
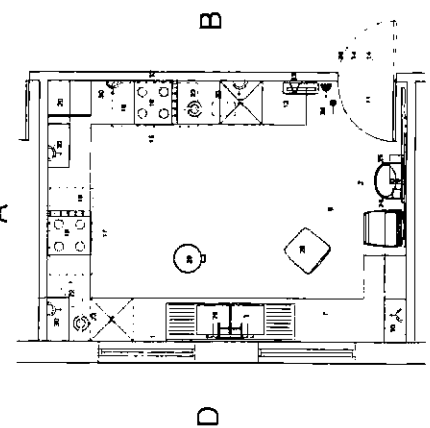

Rev	Revision	Date
Rev A	Submitted for approval to client	17.02.05
Rev B	Amended for related users comments	23.03.05
Rev C	Amended for related users comments	01.04.05
Rev D	Amended for related users comments	17.04.05

QUESTIONS / QUERIES			
1. Issued for information	2. Issued for information	3. Issued for information	4. Issued for information
By: [Name]	By: [Name]	By: [Name]	By: [Name]
Date: 17.02.05	Date: 17.02.05	Date: 17.02.05	Date: 17.02.05
By: [Name]	By: [Name]	By: [Name]	By: [Name]
Date: 17.02.05	Date: 17.02.05	Date: 17.02.05	Date: 17.02.05
By: [Name]	By: [Name]	By: [Name]	By: [Name]
Date: 17.02.05	Date: 17.02.05	Date: 17.02.05	Date: 17.02.05
By: [Name]	By: [Name]	By: [Name]	By: [Name]
Date: 17.02.05	Date: 17.02.05	Date: 17.02.05	Date: 17.02.05

<b>Balfour Beatty / Canmore</b>
GGHB - Primary Care Division
LFPU
Stobhill Hospital
Building No 9
Therapy kitchen
9.08
<b>Boswell Mitchell &amp; Johnston</b>
Chartered Architects
<b>Glasgow</b> 18 Woodlands Terrace Glasgow, G3 6DH Tel: 0141-332 5164 Fax: 0141-331 1106 e-mail: mail@bmiarchitects.co.uk  <b>London</b> 72-82 Rosebery Avenue London EC1R 4RW Tel: 020 7833 9974 Fax: 020 7833 8255 e-mail: london@bmiarchitects.co.uk
Drawn: [Name] Job No: 2149 Status: CD Date: 22.01.05 Dwg No: CD-BMJ-AL(70)9G08 Checked: S. Grier Scale: 1:1000 A2 Revision: D



Ref.	Quantity	Code	Item	Size	Group
1	A/R		Shop counter, with lockable, solid, security hatch, with storage below		1
2	1		Basin, hand wash, vitreous china, 1 basin, single microphone tap, on concealed plumbing system, and vesical security fittings	400 x 300mm	1
3	4		Handing for shop, with intermediate in-line valves & pop centres, metal framed	400 x 1000 x 100mm	1
4	A/R		Sign-posting - room name		1
5	1		Dispenser, soap		2
6	1		Dispenser, paper towel		2
7	1		Cash register, electric		2
8	1		Bin metal, tall		4
9	1		Self-closing steel rolling shutter, electric		1
10	2		Socket, 16A, 10A		1
11	1		Room Lightswitch		1
12	1		Panic alarm address		1
13	1		Overdoor indicator		1
14	1		cup, telephone		1
15	1		Shelves, timber	1000 x 300mm	1
16	9		Shower unit, under counter	1200 x 800 x 900mm	1
17	A/R		Base cupboards	1200 x 900 x 800mm	1
18	A/R				1

## 9.15 Shop

A

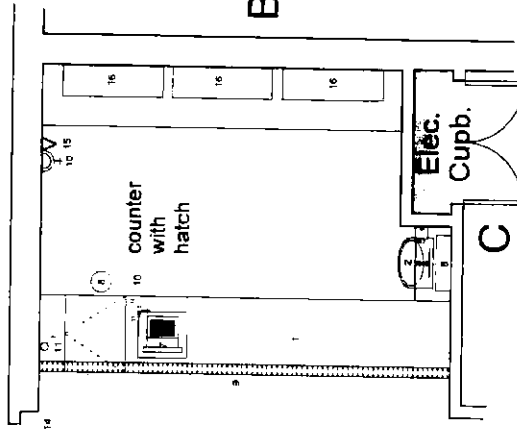

D

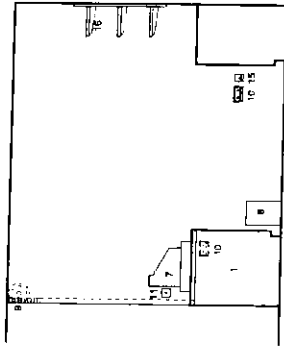

Elevation A

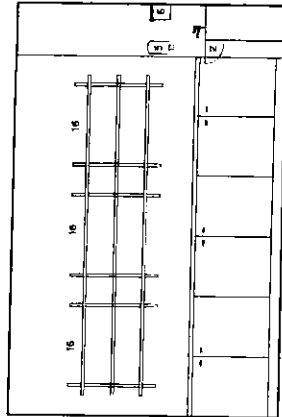

Elevation B

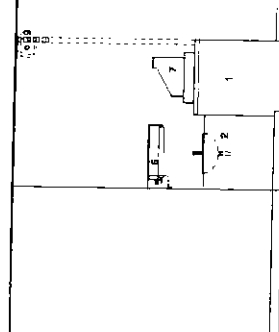

Elevation C

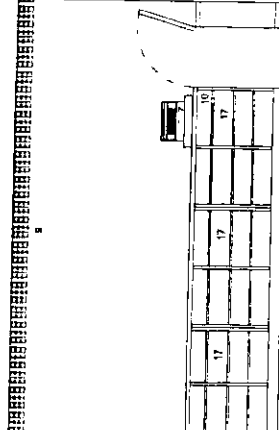

Elevation D

Revisions		Approved to reflect users comments		11.03.05		
Rev A	UH	Approved to reflect users comments		11.03.05		
Rev B	UH	Approved to reflect users comments		15.03.05		
<div> <div> <div>1. Project Name</div> <div>2. Project No</div> <div>3. Project Date</div> <div>4. Project Location</div> <div>5. Project Status</div> <div>6. Project Manager</div> <div>7. Project Engineer</div> <div>8. Project Designer</div> <div>9. Project Checker</div> <div>10. Project Approver</div> </div> <div> <div>11. Project Name</div> <div>12. Project No</div> <div>13. Project Date</div> <div>14. Project Location</div> <div>15. Project Status</div> <div>16. Project Manager</div> <div>17. Project Engineer</div> <div>18. Project Designer</div> <div>19. Project Checker</div> <div>20. Project Approver</div> </div> </div>						
<div> <div>Balfour Beatty /Canmore Construction</div> <div>GGHB - Primary Care Division</div> <div>LFPD Stobhill Hospital</div> <div>Building No 9 Shop 9.15</div> <div>Boswell Mitchell &amp; Johnston Chartered Architects</div> <div>Glasgow 18 Woodlands Terrace Glasgow, G3 6DH Tel: 0141-332 9184 Fax: 0141-331 1108 e-mail: mailbox@bmjarchitects.co.uk</div> <div>London 72-82 Rosebery Avenue London EC1R 4RW Tel: 020 7833 8974 Fax: 020 7833 8255 e-mail: london@bmjarchitects.co.uk</div> </div>						
Date	26.01.05	Job No	2149	Status		
Drawn	MH	Dwg No	CD-BMU-AL(70)9G15	CD		
Checked		Scale	1:50	Revision		
COPYRIGHT						

Ref	Quantity	Code	Area	Notes	Rev
1	1.00		Block Material	1.00	
2	1.00		1.00	1.00	
3	1.00		1.00	1.00	
4	1.00		1.00	1.00	
5	1.00		1.00	1.00	
6	1.00		1.00	1.00	
7	1.00		1.00	1.00	
8	1.00		1.00	1.00	
9	1.00		1.00	1.00	
10	1.00		1.00	1.00	
11	1.00		1.00	1.00	
12	1.00		1.00	1.00	
13	1.00		1.00	1.00	
14	1.00		1.00	1.00	
15	1.00		1.00	1.00	
16	1.00		1.00	1.00	
17	1.00		1.00	1.00	
18	1.00		1.00	1.00	
19	1.00		1.00	1.00	
20	1.00		1.00	1.00	
21	1.00		1.00	1.00	
22	1.00		1.00	1.00	
23	1.00		1.00	1.00	
24	1.00		1.00	1.00	
25	1.00		1.00	1.00	
26	1.00		1.00	1.00	
27	1.00		1.00	1.00	

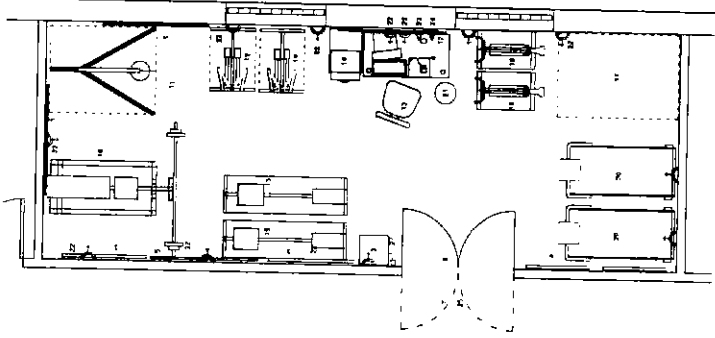

9.16  
Gym

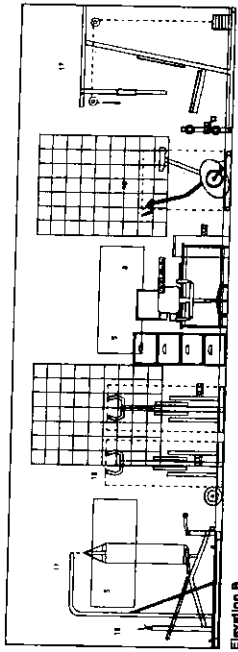

Elevation A

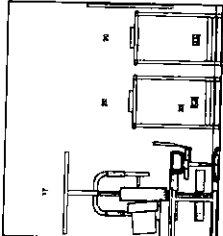

Elevation B

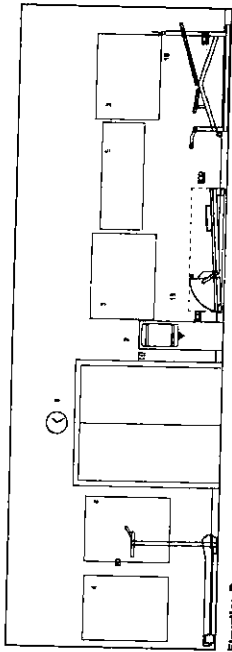

Elevation C

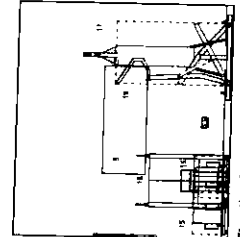

Elevation D

Rev A	Amended to suit clients comments	Date	31.03.05
<p>QUESTIONS / QUERIES</p> <p>Barry Beatty / Canmore</p> <p>GGHB - Primary Care Division</p> <p>LPU</p> <p>Stobhill Hospital</p> <p>Building No 9</p> <p>Gymnasium</p> <p>9.16</p> <p>Boswell Mitchell &amp; Johnston</p> <p>Chartered Architects</p> <p>Glasgow</p> <p>14 Woodlands Terrace</p> <p>Glasgow G3 7JH</p> <p>Tel 0141 332 9184 Fax 0141 331 1106</p> <p>e-mail mailbox@bmjarchitects.co.uk</p> <p>London</p> <p>72-82 Rosebery Avenue</p> <p>London EC1R 6RY</p> <p>Tel 020 7333 8955</p> <p>e-mail london@bmjarchitects.co.uk</p>			
Drawn	MH	Job No	2149
Date	27.01.05	Dwg No	CD-BMJAL/709G16
Checked	S. Grier	Scale	1:500 A2
		Status	CD
		Revision	A

Ref	Quantity	Code	Item	Size	Group
1	1	A/R	Blind, window		1
2	2		Customised cloth mounted AS2-6000Wx2000, left hand door 1 no shelf, lockable		4
3	2		Shelf, 1400x400mm		1
4	2		Monitor, 1300x400mm		1
5	2		Board, display/practice wall mounted, 800x1200mm		2
6	1		Clock, battery		2
7	2		Back, raised, wall mounted 600x2000mm		2
8	16		Chair, upright, stacking		2
9	A/R		Sign-posting - room name		1
10	1		Socket, ben. 13A		1
11	1		Room Lights/switch		1
12	1		Phone alarm address		1
13	A/R		Full height cupboard - 8 divisions, boxed down 400mm basin, monolithic top	800 x 600 x 1800mm	1
14	A/R				1

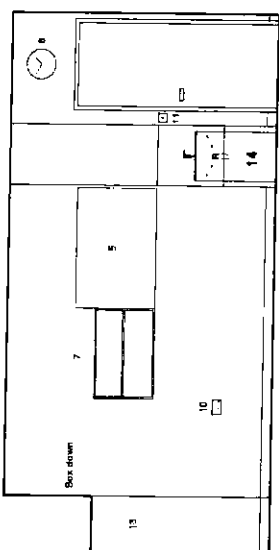
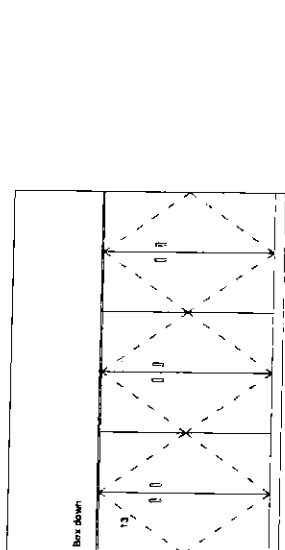
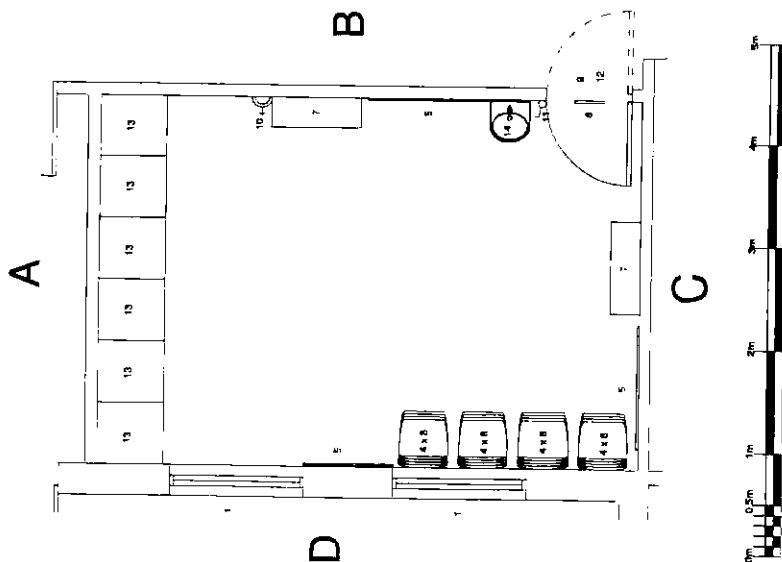

### Elevation B

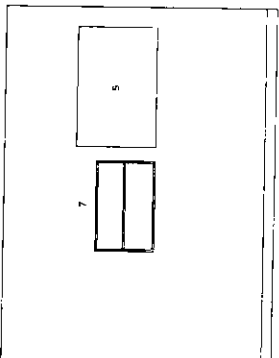

### Elevation C

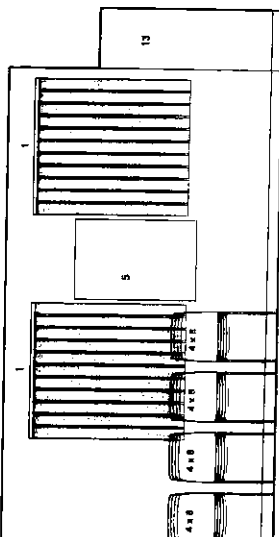

## Evaluation D

Revisions		11.03.05	
Rev. A	Layout amended to reflect users comments		
Rev. B	Layout amended to reflect users comments	12.09.05	
Rev. C			
Rev. D			
Rev. E			
Rev. F			
Rev. G			
Rev. H			
Rev. I			
Rev. J			
Rev. K			
Rev. L			
Rev. M			
Rev. N			
Rev. O			
Rev. P			
Rev. Q			
Rev. R			
Rev. S			
Rev. T			
Rev. U			
Rev. V			
Rev. W			
Rev. X			
Rev. Y			
Rev. Z			
Rev. AA			
Rev. AB			
Rev. AC			
Rev. AD			
Rev. AE			
Rev. AF			
Rev. AG			
Rev. AH			
Rev. AI			
Rev. AJ			
Rev. AK			
Rev. AL			
Rev. AM			
Rev. AN			
Rev. AO			
Rev. AP			
Rev. AQ			
Rev. AR			
Rev. AS			
Rev. AT			
Rev. AU			
Rev. AV			
Rev. AW			
Rev. AX			
Rev. AY			
Rev. AZ			
Rev. BA			
Rev. BB			
Rev. BC			
Rev. BD			
Rev. BE			
Rev. BF			
Rev. BG			
Rev. BH			
Rev. BI			
Rev. BJ			
Rev. BK			
Rev. BL			
Rev. BM			
Rev. BN			
Rev. BO			
Rev. BP			
Rev. BQ			
Rev. BR			
Rev. BS			
Rev. BT			
Rev. BU			
Rev. BV			
Rev. BW			
Rev. BX			
Rev. BY			
Rev. BZ			
Rev. CA			
Rev. CB			
Rev. CC			
Rev. CD			
Rev. CE			
Rev. CF			
Rev. CG			
Rev. CH			
Rev. CI			
Rev. CJ			
Rev. CK			
Rev. CL			
Rev. CM			
Rev. CN			
Rev. CO			
Rev. CP			
Rev. CQ			
Rev. CR			
Rev. CS			
Rev. CT			
Rev. CU			
Rev. CV			
Rev. CW			
Rev. CX			
Rev. CY			
Rev. CZ			
Rev. DA			
Rev. DB			
Rev. DC			
Rev. DD			
Rev. DE			
Rev. DF			
Rev. DG			
Rev. DH			
Rev. DI			
Rev. DJ			
Rev. DK			
Rev. DL			
Rev. DM			
Rev. DN			
Rev. DO			
Rev. DP			
Rev. DQ			
Rev. DR			
Rev. DS			
Rev. DT			
Rev. DU			
Rev. DV			
Rev. DW			
Rev. DX			
Rev. DY			
Rev. DZ			
Rev. EA			
Rev. EB			
Rev. EC			
Rev. ED			
Rev. EE			
Rev. EF			
Rev. EG			
Rev. EH			
Rev. EI			

Ref	Quantity	Code	Item	Size	Group
1	4		Walls, plastic, drilled, wall mounted		1
2	4	A/R	WC, hospital pattern, on counter mounting system, concealed cistern, integral flush valve. Numbers required to accord with numbers of items		1
3	4	A/R	Basin, vanity, integral to cabinet, finished top, protected overflow, integral plug, concealed trap, and vessel security fittings. Numbers required to accord with numbers of items		1
4	4	A/R	Mirror, plastic, wall mounted above basin, unbreakable	800 x 300	1
5	1		Signposting - room name and sex symbol		1
6	1	A/R	Dispenser, soap		2
7	4	A/R	Dispenser, paper towel		2
8	4	A/R	Dispenser, toilet roll		2
9	4	A/R	Bin, waste paper		4
10	1		Light switch		1
11	2		Handicapped - plastic, children, in each sex cubicle		1
12	1		Relief Mop - wall		1
13	1		Panic Alarm address		1
14	1		Overdon - indication		1

# 9.21 Male WC

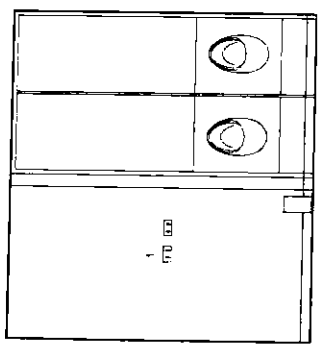
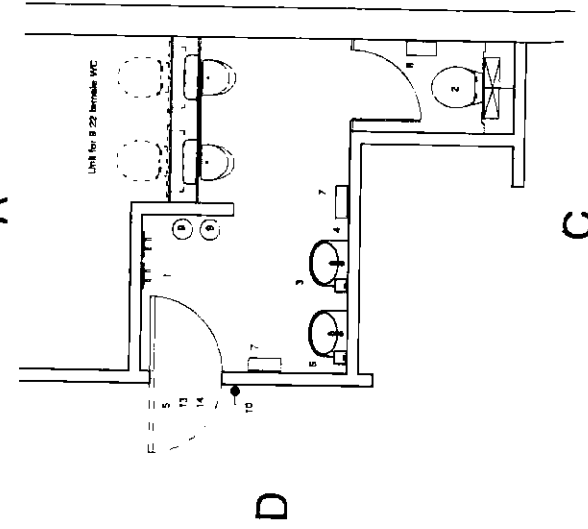

Elevation A

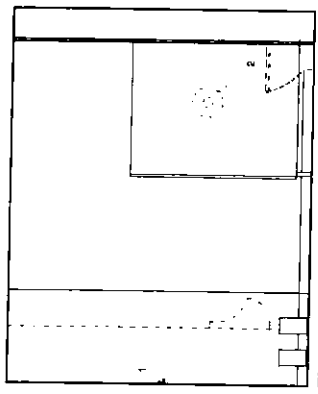

Elevation B

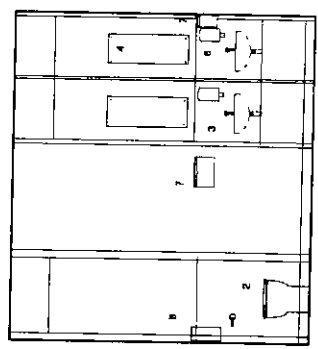

Elevation C

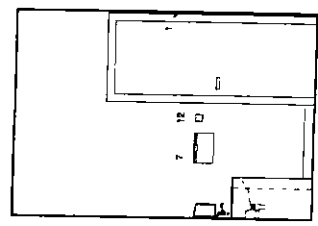

Elevation D



Revisions		Drawn	Checked	Scale	1:50	Revision	B
Rev A	Approved to reflect users comments	11/03/05					
Rev B	Approved to reflect users comments	15/03/05					
Boswell Mitchell & Johnston		CD					
Chartered Architects		CD-BMJ-AL(70)9C21					
● Glasgow		2149					
18 Woodlands Terrace		Date					
Glasgow, G3 6DH		27/01/05					
Tel: 0141-332 9184 Fax: 0141-331 1166		Job No					
e-mail: mailbox@bmjarchitects.co.uk		2149					
London		Status					
72-82 Rosobery Avenue		CD					
London EC1R 4RW		2149					
Tel: 020 7833 8255		Job No					
e-mail: londonmailbox@bmjarchitects.co.uk		2149					
Balfour Beatty / Canmore		CD					
Construction		2149					
GGHB - Primary Care Division		2149					
LFPU		2149					
Stobhill Hospital		2149					
Building No 9		2149					
Male toilets		2149					
9.21		2149					

Ref	Quantity	Code	Item	Size	Group
1	4		Walls, plastic, ceiling, and suspended		
2	A/R		WC, hospital pattern, in concealed plumbing system		1
3	A/R		Basin, vanity, enclosed in cabinet, single monoblock push timed		1
4	A/R		Mirror, plain, and mounted above basin, unbreakable	800 x 300	1
5	A/R		Sign pointing - room name and sex symbol		1
6	A/R		Dispenser, soap		2
7	A/R		Dispenser, paper towel		2
8	A/R		Dispenser, toilet roll		2
9	A/R		Dispenser, sanitary towel		2
10	A/R		Bin, waste paper		4
11	A/R		Bin, sanitary towel		4
12	1		Light switch		1
13	1		Heats, plastic, clothes, in each wc cubicle		1
14	2		Plastic alarm call		1
15	1		Plastic alarm address		1
16	1		Overdoor induction		1

9.22

Female  
WC

A

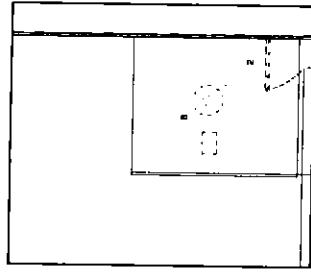
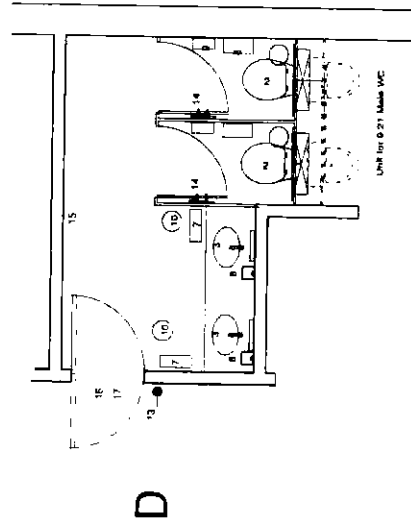

Elevation B

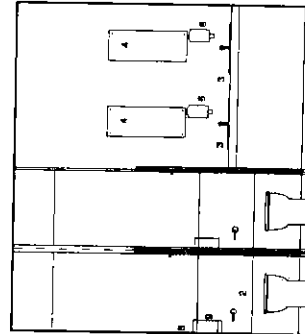

Elevation C

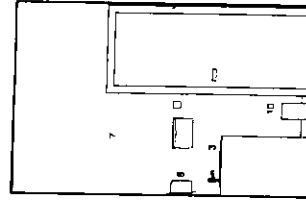

Elevation D



Revisions	Ref	Quantity	Code	Item	Size	Group
Rev A	Layout amended to reflect user comments					
Rev B	Layout amended to reflect user comments					
Rev C	Layout amended to reflect user comments					

Revisions	Ref	Quantity	Code	Item	Size	Group
Rev A	Layout amended to reflect user comments					
Rev B	Layout amended to reflect user comments					
Rev C	Layout amended to reflect user comments					

Raffour Beatty / Canmore  
Construction

GGHB - Primary Care Division

LFP  
Stobhill Hospital

Building No 9  
Female toilets  
9.22

Boswell Mitchell & Johnston  
Chartered Architects

Glasgow  
18 Woodlands Terrace  
Glasgow, G3 6DH  
Tel: 0141-332 9184 Fax: 0141-331 1105  
e-mail: mailbox@bmjarchitects.co.uk

London

72-82 Rosebery Avenue  
London EC1R 4RW  
Tel: 020 7833 9974 Fax: 020 7833 8255  
e-mail: londonmailbox@bmjarchitects.co.uk

Date	25.01.05	Job No	2149	Status	CD
Drawn	MW	Dwg No	CD-8MJ-AL(70)9G22	Scale	1:50
Checked		Scale	1:50	Revision	B

© COPYRIGHT



Ref	Quantity	Code	Item	Size	Group
1	1		WC, hospital pattern, with rear spacer, for disabled use on concealed plumbing system, concealed cistern, anti-vandal security fittings		1
2	1		Basin, disabled use, Monobloc, lower section, single tap, protected overflow, integral plug, on concealed plumbing system, anti-vandal security fittings		1
3	1		Basin, disabled use, Monobloc, lower section, single tap, protected overflow, integral plug, on concealed plumbing system, anti-vandal security fittings		1
4	2		Hooks, plastic, clothes, adhesive pad fixed, non-slip bearing		1
5	1		Mirror, plastic, wall mounted, unbreakable, 1000 x 500mm		1
6	1		Sign-posting - room name and sex symbol		1
7	1		Dispenser, paper towel		2
8	1		Dispenser, toilet roll, secure, no razor edge		2
9	1		Dispenser, soap, easy filled, secure		2
10	1		Dispenser, sanitary towel		2
11	1		Bin, sanitary towels (in female patient rooms only)		4
12	1		Bin, waste paper		4
13	1		Room light switch		1
14	1		Patient Nurse call		1
15	1		Overhead Indicator		1
16	1		Shay, safety, chair, emergency lockable, wall-mounted facility, fixed with anti-vandal fittings		1

## 9.23 Dis WC

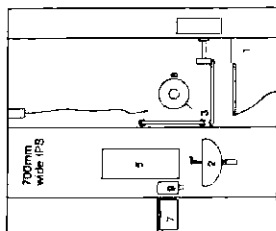
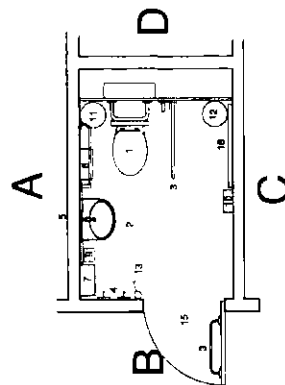

Elevation A

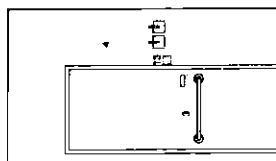

Elevation B

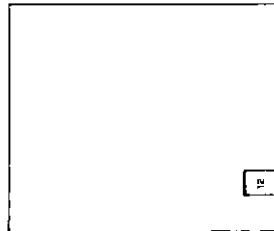

Elevation C

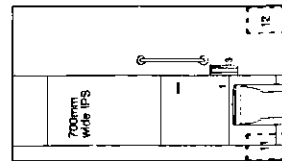

Elevation D



Revisions									
Rev A	Layout amended to reflect user's comments				11.03.05				
Rev B	Layout amended to reflect user's comments				15.03.05				
<div>Handwritten: 26/03/05</div>									
To be checked by Architect		Reviewed with comments		Approved with comments					
Approved by Architect	Date to be checked	Approved with comments	Approved with comments	Approved with comments	Approved with comments				
Approved by Architect	Approved with comments	Approved with comments	Approved with comments	Approved with comments	Approved with comments				
Approved by Architect	Approved with comments	Approved with comments	Approved with comments	Approved with comments	Approved with comments				
Approved by Architect	Approved with comments	Approved with comments	Approved with comments	Approved with comments	Approved with comments				
Approved by Architect	Approved with comments	Approved with comments	Approved with comments	Approved with comments	Approved with comments				
Approved by Architect	Approved with comments	Approved with comments	Approved with comments	Approved with comments	Approved with comments				
Approved by Architect	Approved with comments	Approved with comments	Approved with comments	Approved with comments	Approved with comments				
Approved by Architect	Approved with comments	Approved with comments	Approved with comments	Approved with comments	Approved with comments				
Approved by Architect	Approved with comments	Approved with comments	Approved with comments	Approved with comments	Approved with comments				
Approved by Architect	Approved with comments	Approved with comments	Approved with comments	Approved with comments	Approved with comments				
Approved by Architect	Approved with comments	Approved with comments	Approved with comments	Approved with comments	Approved with comments				
Approved by Architect	Approved with comments	Approved with comments	Approved with comments	Approved with comments	Approved with comments				
Approved by Architect	Approved with comments	Approved with comments	Approved with comments	Approved with comments	Approved with comments				
Approved by Architect	Approved with comments	Approved with comments	Approved with comments	Approved with comments	Approved with comments				
Approved by Architect	Approved with comments	Approved with comments	Approved with comments	Approved with comments	Approved with comments				
Approved by Architect	Approved with comments	Approved with comments	Approved with comments	Approved with comments	Approved with comments				
Approved by Architect	Approved with comments	Approved with comments	Approved with comments	Approved with comments	Approved with comments				
Approved by Architect	Approved with comments	Approved with comments	Approved with comments	Approved with comments	Approved with comments				
Approved by Architect	Approved with comments	Approved with comments	Approved with comments	Approved with comments	Approved with comments				
Approved by Architect	Approved with comments	Approved with comments	Approved with comments	Approved with comments	Approved with comments				
Approved by Architect	Approved with comments	Approved with comments	Approved with comments	Approved with comments	Approved with comments				
Approved by Architect	Approved with comments	Approved with comments	Approved with comments	Approved with comments	Approved with comments				
Approved by Architect	Approved with comments	Approved with comments	Approved with comments	Approved with comments	Approved with comments				
Approved by Architect	Approved with comments	Approved with comments	Approved with comments	Approved with comments	Approved with comments				
Approved by Architect	Approved with comments	Approved with comments	Approved with comments	Approved with comments	Approved with comments				
Approved by Architect	Approved with comments	Approved with comments	Approved with comments	Approved with comments	Approved with comments				
Approved by Architect	Approved with comments	Approved with comments	Approved with comments	Approved with comments	Approved with comments				
Approved by Architect	Approved with comments	Approved with comments	Approved with comments	Approved with comments	Approved with comments				
Approved by Architect	Approved with comments	Approved with comments	Approved with comments	Approved with comments	Approved with comments				
Approved by Architect	Approved with comments	Approved with comments	Approved with comments	Approved with comments	Approved with comments				
Approved by Architect	Approved with comments	Approved with comments	Approved with comments	Approved with comments	Approved with comments				
Approved by Architect	Approved with comments	Approved with comments	Approved with comments	Approved with comments	Approved with comments				
Approved by Architect	Approved with comments	Approved with comments	Approved with comments	Approved with comments	Approved with comments				
Approved by Architect	Approved with comments	Approved with comments	Approved with comments	Approved with comments	Approved with comments				
Approved by Architect	Approved with comments	Approved with comments	Approved with comments	Approved with comments	Approved with comments				
Approved by Architect	Approved with comments	Approved with comments	Approved with comments	Approved with comments	Approved with comments				
Approved by Architect	Approved with comments	Approved with comments	Approved with comments	Approved with comments	Approved with comments				
Approved by Architect	Approved with comments	Approved with comments	Approved with comments	Approved with comments	Approved with comments				
Approved by Architect	Approved with comments	Approved with comments	Approved with comments	Approved with comments	Approved with comments				
Approved by Architect	Approved with comments	Approved with comments	Approved with comments	Approved with comments	Approved with comments				
Approved by Architect	Approved with comments	Approved with comments	Approved with comments	Approved with comments	Approved with comments				
Approved by Architect	Approved with comments	Approved with comments	Approved with comments	Approved with comments	Approved with comments				
Approved by Architect	Approved with comments	Approved with comments	Approved with comments	Approved with comments	Approved with comments				
Approved by Architect	Approved with comments	Approved with comments	Approved with comments	Approved with comments	Approved with comments				
Approved by Architect	Approved with comments	Approved with comments	Approved with comments	Approved with comments	Approved with comments				
Approved by Architect	Approved with comments	Approved with comments	Approved with comments	Approved with comments	Approved with comments				
Approved by Architect	Approved with comments	Approved with comments	Approved with comments	Approved with comments	Approved with comments				
Approved by Architect	Approved with comments	Approved with comments	Approved with comments	Approved with comments	Approved with comments				
Approved by Architect	Approved with comments	Approved with comments	Approved with comments	Approved with comments	Approved with comments				
Approved by Architect	Approved with comments	Approved with comments	Approved with comments	Approved with comments	Approved with comments				
Approved by Architect	Approved with comments	Approved with comments	Approved with comments	Approved with comments	Approved with comments				
Approved by Architect	Approved with comments	Approved with comments	Approved with comments	Approved with comments	Approved with comments				
Approved by Architect	Approved with comments	Approved with comments	Approved with comments	Approved with comments	Approved with comments				
Approved by Architect	Approved with comments	Approved with comments	Approved with comments	Approved with comments	Approved with comments				
Approved by Architect	Approved with comments	Approved with comments	Approved with comments	Approved with comments	Approved with comments				
Approved by Architect	Approved with comments	Approved with comments	Approved with comments	Approved with comments	Approved with comments				
Approved by Architect	Approved with comments	Approved with comments	Approved with comments	Approved with comments	Approved with comments				
Approved by Architect	Approved with comments	Approved with comments	Approved with comments	Approved with comments	Approved with comments				
Approved by Architect	Approved with comments	Approved with comments	Approved with comments	Approved with comments	Approved with comments				
Approved by Architect	Approved with comments	Approved with comments	Approved with comments	Approved with comments	Approved with comments				
Approved by Architect	Approved with comments	Approved with comments	Approved with comments	Approved with comments	Approved with comments				
Approved by Architect	Approved with comments</								

Ref	Quantity	Unit	Notes	Area	Volume
1	1	m <sup>2</sup>	Architectural and structural drawing	1000	1000
2	1	m <sup>2</sup>	Architectural and structural drawing	1000	1000
3	1	m <sup>2</sup>	Architectural and structural drawing	1000	1000
4	1	m <sup>2</sup>	Architectural and structural drawing	1000	1000
5	1	m <sup>2</sup>	Architectural and structural drawing	1000	1000
6	1	m <sup>2</sup>	Architectural and structural drawing	1000	1000
7	1	m <sup>2</sup>	Architectural and structural drawing	1000	1000
8	1	m <sup>2</sup>	Architectural and structural drawing	1000	1000
9	1	m <sup>2</sup>	Architectural and structural drawing	1000	1000
10	1	m <sup>2</sup>	Architectural and structural drawing	1000	1000
11	1	m <sup>2</sup>	Architectural and structural drawing	1000	1000
12	1	m <sup>2</sup>	Architectural and structural drawing	1000	1000
13	1	m <sup>2</sup>	Architectural and structural drawing	1000	1000
14	1	m <sup>2</sup>	Architectural and structural drawing	1000	1000

10.03

## Non Smoking day space

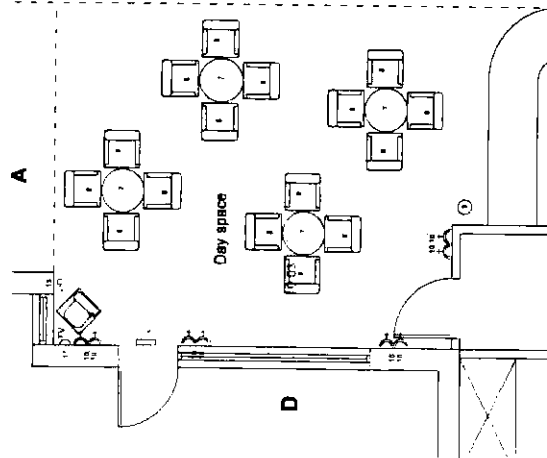

PLAN 1:50

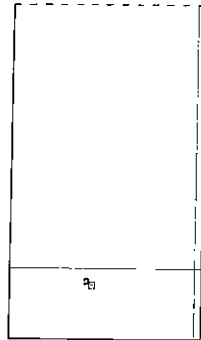

Elevation A

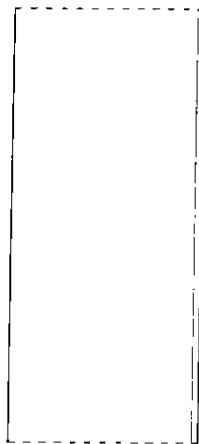

Elevation B

also rooms  
3.03  
5.03  
7.03  
8.03  
11.03

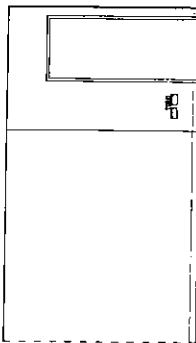

Elevation C

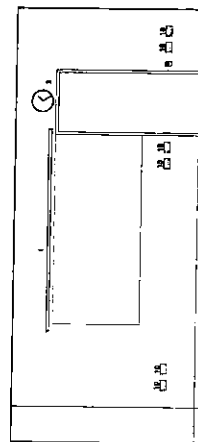

Elevation D



Rev	Revision	Date
Rev A	Amended to suit client comments	23.03.05
<p>14-2004-5</p> <p>QUESTIONS / QUERIES</p> <p>180505</p> <p>180505</p>		
<p>Balfour Beatty / Canmore</p> <p>10000000</p> <p>GGHB - Primary Care Division</p> <p>LFPU</p> <p>Stobhill Hospital</p> <p>Building No 10</p> <p>Non smoking day space</p> <p>10.03</p>		
<p>Boswell Mitchell &amp; Johnston</p> <p>Chartered Architects</p>		
<p>Glasgow</p> <p>10000000</p> <p>Glasgow City Council</p> <p>Tel 0141 332 9184 Fax 0141 331 1106</p> <p>e-mail mailbox@bmjarchitects.co.uk</p> <p>London</p> <p>72-73 Abchurch Lane</p> <p>London EC4A 3DF</p> <p>Tel 020 7833 9874 Fax 020 7833 4255</p> <p>e-mail londonmailbox@bmjarchitects.co.uk</p>		
Scale	2:11 E4	Job No 2149 Status CD
Date	23/03/05	Dwg No CD-BMJ-AL(70)10G10
Drawn	S Grier	Scale 1:50 Version A

Ref	Quantity	Code	Item	Blm	Dscrpt
1	A/R		Blinde, window		
2	1		Blank, blind frame, 60 x 90, vhsam shing, slat mechanical mixer top, protected swarth, integral on armoured plumbing system, anti-splash security fittings		1
3	1		Mkt, stainless steel, double bowl, double drawer, pillar riser legs		1
4	1		Base Caphorn, double, under sink, 1200mm wide, variable height		1
5	A/R		Base Caphorn, double, 1200mm wide, under worktop, variable, machine numbers		1
6	1		Base Denver unit, single, under worktop, 800mm wide, variable		1
7	A/R		Worktop, octagonal fitting, 800mm deep, above base with front panel		1
8	A/R		Wall cupboard, 300mm deep, double, located above all base units, including double, single and corner units		1
9	1		Weld cabinet, model 800mm deep, variable, for sheeps, with shroud hood and recessed fridge		1
10	1		Sinkin Basin, white, 1200 x 600		1
11	1		Cheek, battery operated		1
12	A/R		Pty Kitter, electric, and mounted, with secure and remote control		1
13	A/R		The Fighting Equipment - as required		1
14	A/R		Sign-posting - room name		1
15	1		Cooker, double oven, electric		1
16	1		Hob, four ring, electric, working mounted		2
17	2		Cooker hood, electric, located over hob		2
18	1		Microwaves, domestic		2
19	1		Refrigerator, 1100mm, domestic type		2
20	1		Friener, domestic		2
21	1		Tumble, electric, domestic		2
22	1		Kettle, electric, domestic		2
23	1		Radiis		2
24	1		Dishwasher, soap		2
25	1		Dishwasher, paper towel		2
26	1		Dishwasher, roll kitchen bowl		2
27	1		Talkie, Pkham, 710 x 800 x 120mm, pull-out		2
28	4		Chair, upright, kitchen		8
29	A/R		Kitchen Utensils, pots, pans, cutlery and crockery		4
30	A/R		Fridge unit large, free standing		4
31	3		18 amp switch, twin shore worktop		1
32	4		Placed open surface		1
33	2		Cooler electrical supply		1
34	1		Telephone socket		1
35	1		Overdoor indicator (on ceiling)		1
36	1		Panel alarm indicator		1
37	1		Light switch		1
38	4		Base-caphorn-drawer		1
39	1		Cooker, double oven, gas		1
40	1		Hob, four ring, gas		2

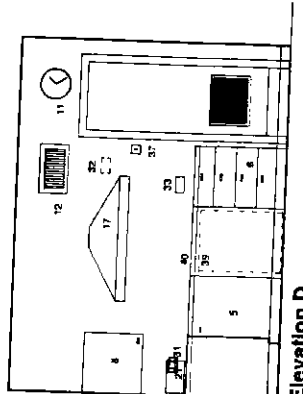
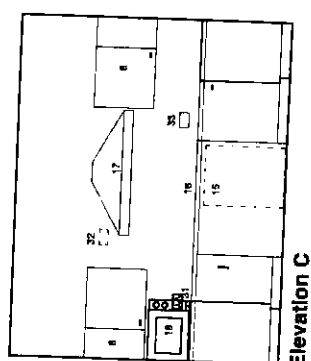
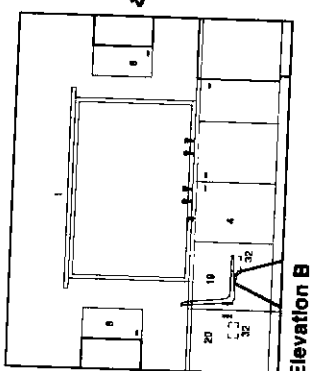
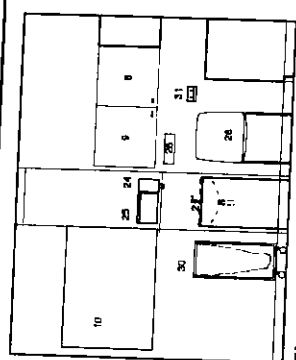
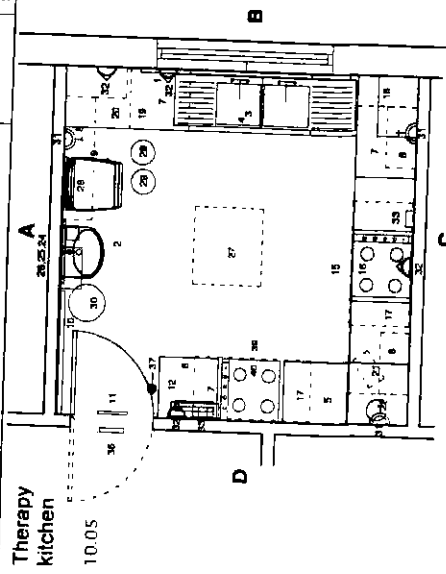

also from

[illegible]

**Balfour Beatty / Canmore**  
Construction

GGHB Primary Care Division

**LFPU  
Stobhill Hospital**

**Building No 10  
Therapy kitchen  
10.05**

**Boswell Mitchell & Johnston**  
Chartered Architects

**Glasgow**  
18 Woodlands Terrace  
Glasgow, G3 8DH  
Tel: 0141-332 9184 Fax: 0141-331 1108  
e-mail: mailbox@bmlarchitects.co.uk

**London**  
72-82 Rosebery Avenue  
London EC1R 4RW  
Tel: 020 7833 9974. Fax: 020 7833 9975  
e-mail: londonmailbox@bmi.co.uk

Date	02/11/04	Job No	2149	Status	CD
Drawn	MH	Dwg No	CD-BMJ-AL(70)10G12		
Checked	S.Gher	Scale	1:50	Revision	B

Date	02/11/04	Job No	2149	Status	CD
Drawn	MH	Dwg No	CD-BMJ-AL(70)10G12		
Checked	S.Gher	Scale	1:50	Revision	B

Date	02/11/04	Job No	2149	Status	CD
Drawn	MH	Dwg No	CD-BMJ-AL(70)10G12		
Checked	S.Gher	Scale	1:50	Revision	B

© COPYRIGHT

NOT FOR CONSTRUCTION

**©COPYRIGHT**

Ref	Quantity	Code	Item	Size	Group
1	1	A/R	Blinds, Window (Not required)		
2	1		Bench, Hand Press, 400 x 500, African chain, Mandingo		
3	1		Bin, 1000mm x 1000mm x 1000mm, 1000mm x 1000mm		
4	1		Bin, stainless steel double bowl, double drawer, Mandingo 1/2 gal		
5	1		Bin, stainless steel double bowl, double drawer, Mandingo 1/2 gal		
6	1		Bin, stainless steel double bowl, double drawer, Mandingo 1/2 gal		
7	1		Bin, stainless steel double bowl, double drawer, Mandingo 1/2 gal		
8	1	A/R	Bin, stainless steel double bowl, double drawer, Mandingo 1/2 gal		
9	1		Bin, stainless steel double bowl, double drawer, Mandingo 1/2 gal		
10	1	A/R	Bin, stainless steel double bowl, double drawer, Mandingo 1/2 gal		
11	1	A/R	Bin, stainless steel double bowl, double drawer, Mandingo 1/2 gal		
12	1		Bin, stainless steel double bowl, double drawer, Mandingo 1/2 gal		
13	1		Bin, stainless steel double bowl, double drawer, Mandingo 1/2 gal		
14	1		Bin, stainless steel double bowl, double drawer, Mandingo 1/2 gal		
15	1		Bin, stainless steel double bowl, double drawer, Mandingo 1/2 gal		
16	1		Bin, stainless steel double bowl, double drawer, Mandingo 1/2 gal		
17	1	A/R	Bin, stainless steel double bowl, double drawer, Mandingo 1/2 gal		
18	1		Bin, stainless steel double bowl, double drawer, Mandingo 1/2 gal		
19	1		Bin, stainless steel double bowl, double drawer, Mandingo 1/2 gal		
20	1		Bin, stainless steel double bowl, double drawer, Mandingo 1/2 gal		
21	1		Bin, stainless steel double bowl, double drawer, Mandingo 1/2 gal		
22	1		Bin, stainless steel double bowl, double drawer, Mandingo 1/2 gal		
23	1		Bin, stainless steel double bowl, double drawer, Mandingo 1/2 gal		
24	1		Bin, stainless steel double bowl, double drawer, Mandingo 1/2 gal		
25	1		Bin, stainless steel double bowl, double drawer, Mandingo 1/2 gal		
26	1	A/R	Bin, stainless steel double bowl, double drawer, Mandingo 1/2 gal		
27	1		Bin, stainless steel double bowl, double drawer, Mandingo 1/2 gal		
28	1		Bin, stainless steel double bowl, double drawer, Mandingo 1/2 gal		
29	1		Bin, stainless steel double bowl, double drawer, Mandingo 1/2 gal		
30	1		Bin, stainless steel double bowl, double drawer, Mandingo 1/2 gal		
31	1		Bin, stainless steel double bowl, double drawer, Mandingo 1/2 gal		
32	1		Bin, stainless steel double bowl, double drawer, Mandingo 1/2 gal		
33	1		Bin, stainless steel double bowl, double drawer, Mandingo 1/2 gal		
34	1		Bin, stainless steel double bowl, double drawer, Mandingo 1/2 gal		
35	1		Bin, stainless steel double bowl, double drawer, Mandingo 1/2 gal		
36	1		Bin, stainless steel double bowl, double drawer, Mandingo 1/2 gal		

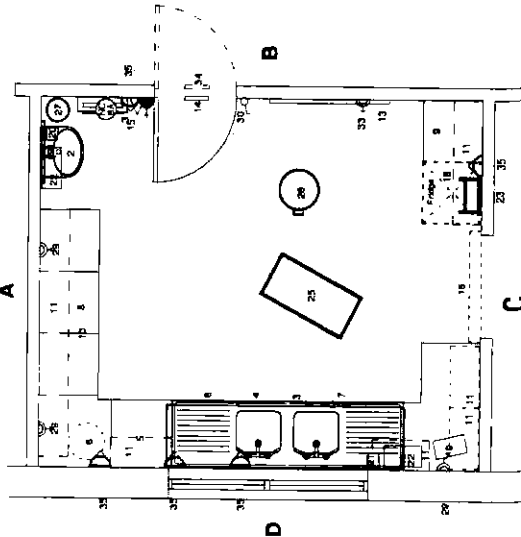

## 10.07 Servery

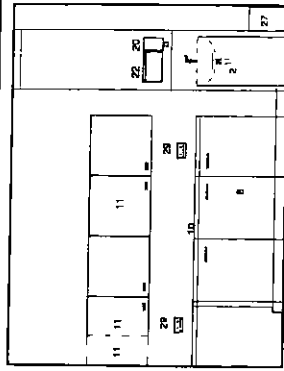

### Elevation A

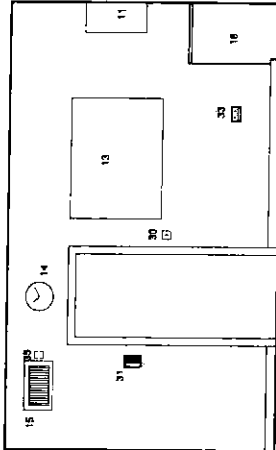

### Elevation B

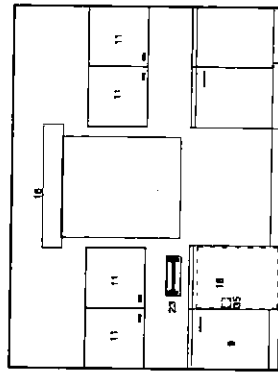

### Elevation C

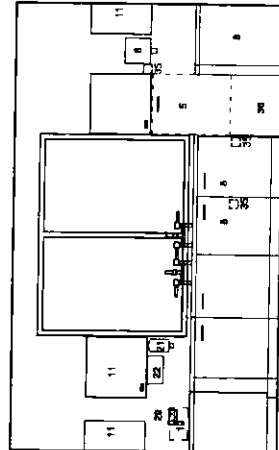

### Elevation D

also forms

Review items		Amended to reflect users comments		04 02 05	
PH					
B					
PH					23 07 05

Review items		Amended with comments		Amended with comments	
PH		Date: 14/04/05		Date: 14/04/05	
B		Amended with comments	A B C	Amended with comments	A B C
PH		Amended with comments	A B C	Amended with comments	A B C
B		Date		Date	
PH		Amended with comments	A B C	Amended with comments	A B C

Review items		Amended with comments		Amended with comments	
PH		Date: 14/04/05		Date: 14/04/05	
B		Amended with comments	A B C	Amended with comments	A B C
PH		Amended with comments	A B C	Amended with comments	A B C
B		Date		Date	
PH		Amended with comments	A B C	Amended with comments	A B C

**Balfour Beatty/Canmore  
Construction**

GGHB Primary Care Division

**LFPU**  
**Stobhill Hospital**

**Building No 10  
Savery  
10.07**

**Boswell Mitchell & Johnston**  
Chartered Architects

**● Glasgow**  
 18 Woodlands Terrace  
 Glasgow, G3 6DH  
 Tel: 0141-332 8184 Fax: 0141-331 1106  
 e-mail: mailbox@bmiarchitects.co.uk

**London**

Date	02.11.04	Job No	2149	Status	CD
Drawn	MH	Dwg No	CD-BMJ-AL(70)10G14		
Checked	S Gier	Scale	1:50	Revision	B

 COPYRIGHT  
 100% COPY-PROTECTED

A



## 11.10



### Elevation C



### Elevation D

## Balfour Beatty / Cammco

## Construction

GGHB - Primary Care Division

**LFPU**

**Building No 10  
Night Station  
10 08**

**Boswell Mitchell & Johnston**  
Chartered Architects

● Glasgow

18 Woodlands Terrace  
Glasgow, G3 8DH

tel: 0141-332 9184 Fax: 0141-331 1106  
e-mail: mailbox@bm|architects.co.uk

**London**  
72-82 Bussell

London EC1R 4RW  
Tel 020 7833 8074 Fax

TEL: 020 7 633 8874. FAX: 020 7 633 8255  
e-mail: londonmailbox@bmyarchitects.co.uk

Job No	02.11.04	2149
--------	----------	------

LINE	2	Dwg No	CD-BM
------	---	--------	-------

Checked	S. Grier
---------	----------

Printed by the Government Printer, Ottawa, Ontario, Canada, 1964.

Ref	Quantity	Code	Item	Size	Group
1	2		Hooks, plastic, ceiling, adhesive pad fixed, non-weight bearing		1
2	1		WC, toilet pan, an concealed plumbing system, concealed down, with remote security linkage		1
3	1		Basin, vanity, enclosed in secure cabinet, basin fixed item, with remote security linkage, integral plug, concealed plumbing, anti-splash security linkage		1
4	1		Basin, pedestal, regular legs, enclosed with side panel fixed with anti-vandal in place, with remote security linkage, with access to fitting slot		1
5	1		Shower, fixed with flexible connection, concealed plumbing, thermostatic mixer and controls (half use only), rainwater, integral plug, concealed plumbing, anti-splash security linkage		1
6	1		Mirror, plastic, wall mounted, unbreakable, fixed flush	800 x 300	1
7	1	A.R.	Sign-posting, room name		1
8	1		Dispenser, soap, easy filled, secure		2
9	1		Dispenser, toilet roll, secure, no razor edge		2
10	1		Dispenser, paper towel, secure, no razor edge		2
11	1		Chair, bathroom, plastic		2
12	1		Littering aid, bath		3
13	1		Bin, waste paper		4
14	1		Bin, sanitary towels (in female parking rooms only)		4
15	1		Phone alarm address (ceiling mounted)		1
16	1		Directional indication		1
17	1		Shower point		1
18	1		Light switch		1
19	1		Exit, grab, with anti-vandal linkage		1

# 10.09 Bath

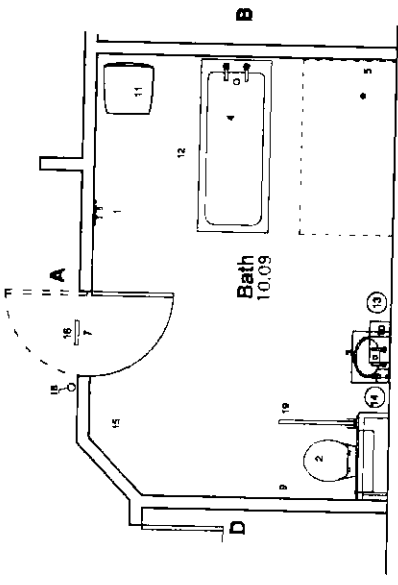

PLAN 1:50

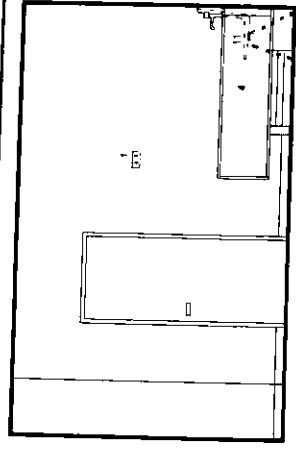

Elevation A

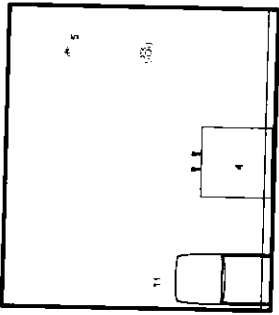

Elevation B

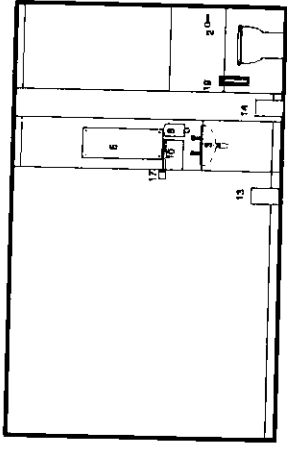

Elevation C

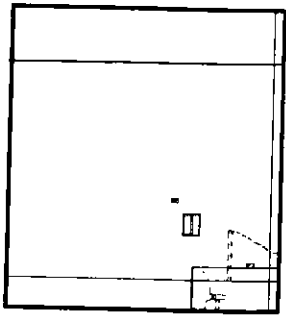

Elevation D

also  
1000

- 3.09
- 4.09
- 5.09
- 7.10
- 8.09

Revisions

Rev A	Amended to reflect users comments	25.05.05
Rev B	Amended to reflect users comments	23.03.05

Approved by:	Approved by:	Approved by:	Approved by:
Author:	Checker:	Reviewer:	Approved:
Drawn:	Checked:	Reviewed:	Approved:
Scale:	Scale:	Scale:	Scale:
Job No:	Job No:	Job No:	Job No:
Rev:	Rev:	Rev:	Rev:

**Balfour Beatty / Canmore**  
Construction

**GGHB Primary Care Division**

**LFPU**  
Stobhill Hospital

**Building No 10**  
Bathroom  
10.09

**Boswell Mitchell & Johnston**  
Chartered Architects

**Glasgow**  
 18 Woodlands Terrace  
 Glasgow, G3 8DH  
 Tel: 0141-332 8184 Fax: 0141-331 1106  
 e-mail: mail@bmlarchitects.co.uk  
**London**  
 72-82 Rensley Avenue  
 London EC1R 6RY  
 Tel: 020 7833 9874 Fax: 020 7833 8255  
 e-mail: london@bmlarchitects.co.uk

Date	02.11.04	Job No	2149	Scale	CD
Drawn	MH	Dwg No	CD-BMJ-AL(70)10G16	Revision	B
Checked	S. Grier	Scale	1:50	Revision	B

© COPYRIGHT



Ref	Quantity	Code	Item	Size	Group
1	1	A/R	Shelving unit for 1000mm deep adjustable shelves	400mm deep	1
2	2		Backlog with 3 intermediate shelves adjustable metal framed, 1000mm deep	600mm deep 1000mm long	1
3	1	A/R	Sign pointing room name		1
4	1		Light switch		1
5	1		Alarm twin socket wall mounted		1
6	1		Overdoor Indicator		1
7	1		Panic alarm address		1

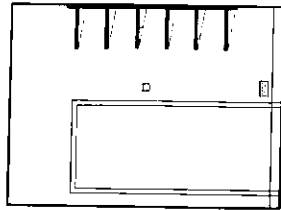
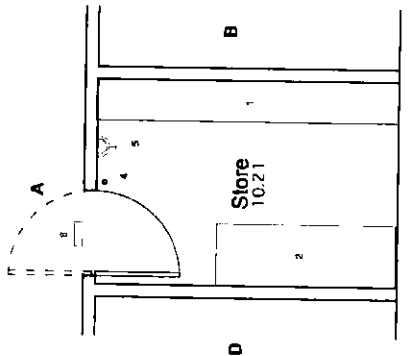

Elevation A

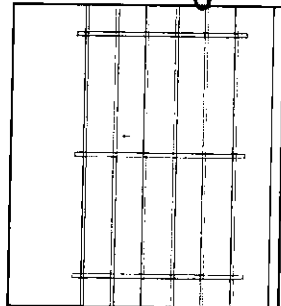

Elevation B

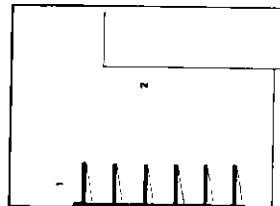

Elevation C

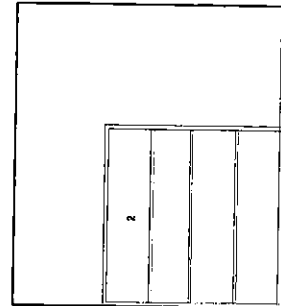

Elevation D

11.23  
3.20  
4.20  
5.20  
6.21  
7.23  
8.21

11.23  
3.20  
4.20  
5.20  
6.21  
7.23  
8.21

Revisions  
A Amended to reflect clients comments  
24/07/05

Rev	By	Date	Description
1	A	24/07/05	Amended to reflect clients comments

**Balfour Beatty /Canmore**  
Construction

GGHB Primary Care Division

LPU  
Stobhill Hospital

Building No 10  
Store  
10.21

**Boswell Mitchell & Johnston**  
Chartered Architects

● **Glasgow**

19 Woodlands Terrace  
Glasgow G3 7JH  
Tel: 0141 332 8184 Fax: 0141 331 1106  
e-mail: mailbox@bmjarchitects.co.uk

○ **London**

72-82 Rosebery Avenue  
London EC1R 4RW  
Tel: 020 7633 8974 Fax: 020 7633 8255  
e-mail: londonmailbox@bmjarchitects.co.uk

Date	02.11.04	Job No	2149	Status	CD
Drawn	MH	Dwg No	CD-BMJ-AL(70)10G27	Revision	A
Checked		Scale	1:50	Revision	A

©COPYRIGHT



also rooms

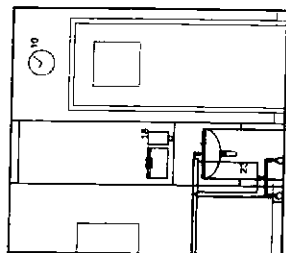

### Elevation A

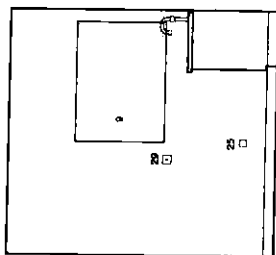

### Elevation B

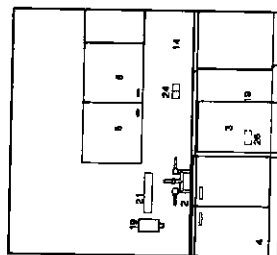

Elevation C

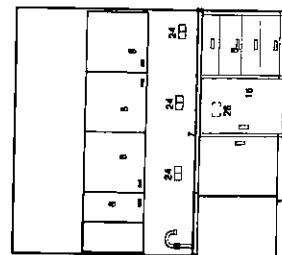

Elevation D

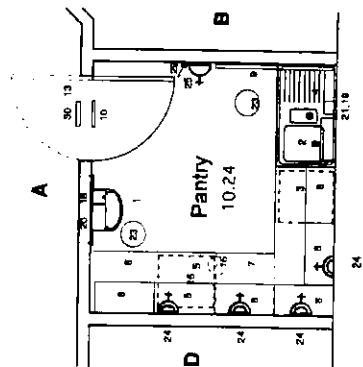

4

**PLAN 1:50**



Revisions		24.03.05	
A	Layout amended to reflect latest comments		

Ref	Quantity	Code	Item	Size	Group
1	A/R		Rolls, curtain, window, non-weight bearing		1
2	1		Clock, Battery		1
3	A/R		High-posting room frame	800 x 800	1
4	1		Table, stainless steel, round, 1200 x 600 mm diameter		1
5	3		Chair, ergonomic, heavy (sufficient numbers for total patient complement)		3
6	3		Bin, metal, waste paper		3
7	2		1200 x 600 mm table		2
8	1		High-backed stool		1
9	1		Public alarm address (ceiling mounted)		1
10	1		Light switch		1
11	1		Overdoor indicator		1

Quiet Room  
11.05

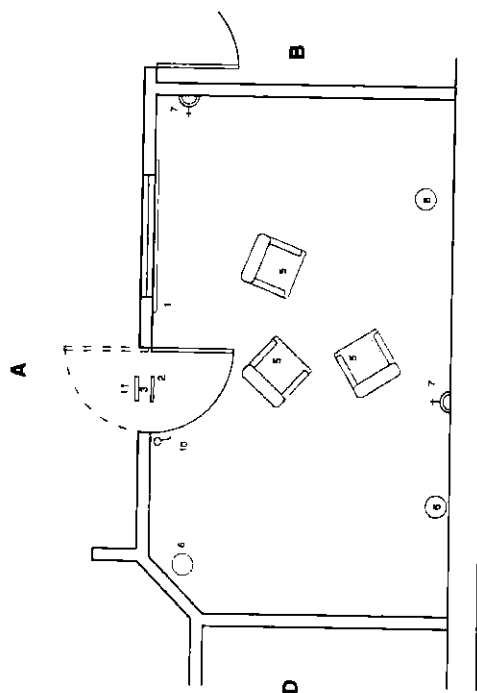

PLAN 1:50

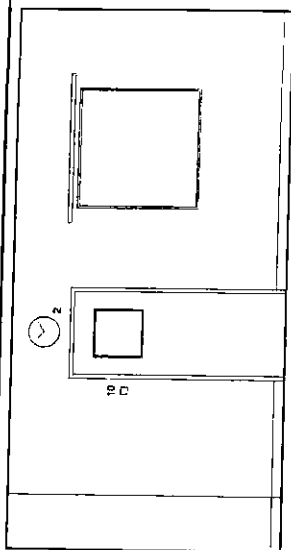

Elevation A

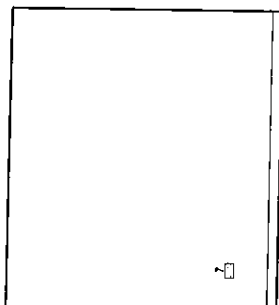

Elevation B

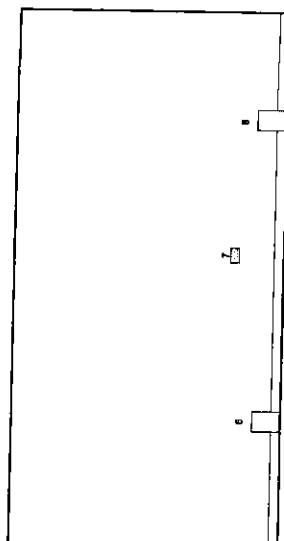

Elevation C

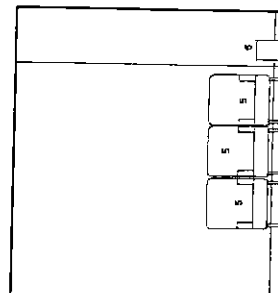

Elevation D

2200  
11.06  
7.05

Revisions	Revised by	Revised date
Rev A	Layout amended to reflect users comments	25.02.05
Rev B	Layout amended to reflect users comments	11.03.05
Rev C	Layout amended to reflect users comments	15.03.05

Revisions	Revised by	Revised date
Rev A	Layout amended to reflect users comments	25.02.05
Rev B	Layout amended to reflect users comments	11.03.05
Rev C	Layout amended to reflect users comments	15.03.05

Balfour Beatty / Canmore  
Construction

GGHB - Primary Care Division

LFP  
Stobhill Hospital

Building No 11  
Quiet Room  
11.05

Boswell Mitchell & Johnston  
Chartered Architects

Glasgow  
18 Woodlands Terrace  
Glasgow, G3 8DH  
Tel: 0141 332 9184 Fax: 0141 331 1106  
e-mail: info@bmnarchitects.co.uk

London

72-82 Rosebery Avenue  
London EC1R 4RW  
Tel: 020 7833 8874 Fax: 020 7833 8255  
e-mail: london@bmnarchitects.co.uk

Date	02.11.04	Job No	2149	Status	CD
Drawn	2	Dwg No	CD-BMJ-AL(70)11G05		
Checked	S.Gier	Scale	1:50	Revision	C

©COPYRIGHT

2004-2005 by the author(s)

© COPYRIGHT

Ref	Quantity	Code	Item	Size	Group
1	1	A/R	Stair, stainless, stainless, non-weight bearing (not required in this room)		1
2	1	A/R	Blinds, integral within double glazed partition screen unit controlled from within the room		1
3	1		Showering, adjustable spray 8 ltr, white, medium size shower	800 x 1200	1
4	1		Cabinet, key lockable doors, wall fixed with secure anti-vandal hinges		1
5	1		Mobile, board room, 1200 x 800		1
6	1		Notice board, 1200 x 900		1
7	1		Lamp, desk, adjustable		2
8	1		PC computer, monitor keyboard and printer		2
9	1		Telephone, desk		2
10	1		Fax machine, desk top		2
11	1		Shredder, documents		2
12	1		Desk, adjustable pedestal		2
13	1		Chair, office, adjustable, mobile		2
14	1		Cabinet, T11, 4 drawer, 1200 x 450 x 600mm		3
15	1		Reception line, standing, lockable doors, 1800 x 800 x 2100mm		3
16	1		Self-inflating mat, floor standing		3
17	1	A/R	Curtain, window		3
18	1		Shower, glass		4
19	1		T11, twin sockets including 2 for fax and 2 for phone		4
20	1		TV, wall		4
21	1		Light, wall		4
22	1		Room light switch		4
23	1		Public Alarm Address		4
24	1	A/R	Sign-posting — room name		4
25	1		Double door, self		4
26	1		Vision Panel with integral light, controlled inside	400 x 600mm	4
27	1		Service control panel		4
28	1		Handwashing		4

Night Station  
+ Duty Room

6.08

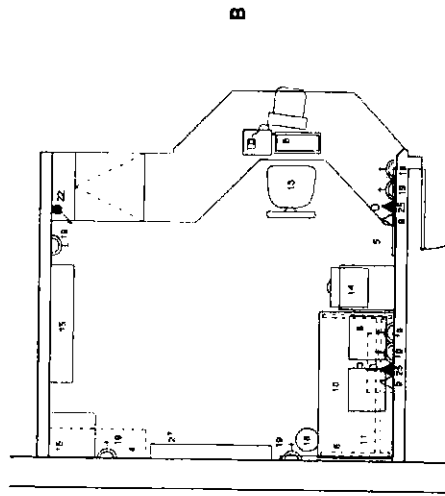

PLAN 1-50

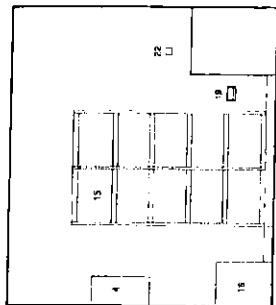

Elevation A

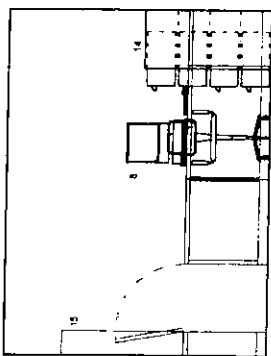

Elevation B

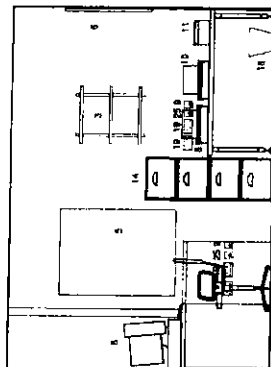

Elevation C

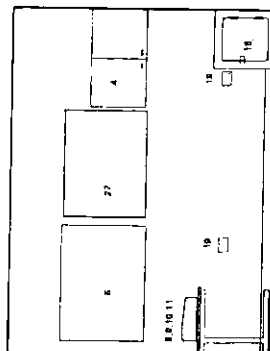

Elevation D

Revisions  
Rev A Layout amended to reflect latest comments  
18.02.05

24/3/05

24/3/05

Balfour Beatty / Canmore  
Construction

GGHB - Primary Care Division

LFP  
Stobhill Hospital

Building No 6  
Night Station  
6.08

Boswell Mitchell & Johnston  
Chartered Architects

● Glasgow  
19 Woodlands Terrace  
Glasgow G11 3JF  
Tel: 0141 332 9184 Fax: 0141 331 1106  
e-mail: mailbox@bmjarchitects.co.uk

○ London

72-82 Rosebery Avenue  
London EC1R 4RW  
Tel: 020 7633 9974 Fax: 020 7633 8255  
e-mail: londonmailbox@bmjarchitects.co.uk

Date	02.11.04	Job No	2149	Scale	CD
Drawn	ser	Dwg No	CD-BMJ-AL(70)606	Revision	A
Checked	S. Clerk	Scale	1:50	Revision	A

© COPYRIGHT

Ref	Quantity	Code	Item	Size	Group
1	1		Display Board with lockable polycarbonate glazed, 1200 x 900mm	1200 x 900mm	1
2	4	AM	Sign-posting CCTV		1
3	4	AM	Sign-posting Direction and Refinery		1
4	2		Bump rail		1
5	1		Light switch		1
6	1		CCTV camera		1
7	1		1 clamp socket twin wall mounted		1
8	1		Warning/removable message		1
9	1		Panic alarm device		1
10	1		Overdoor Indicator		1

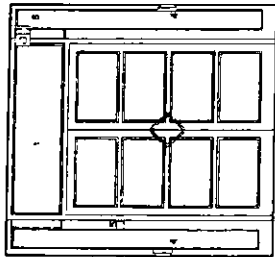
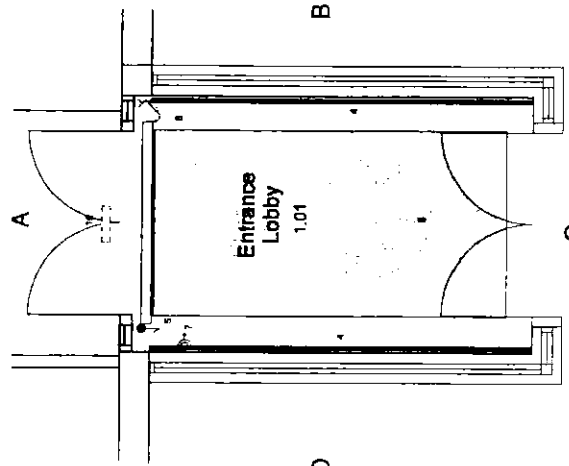

Elevation A

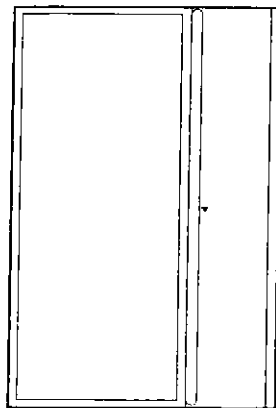

Elevation B

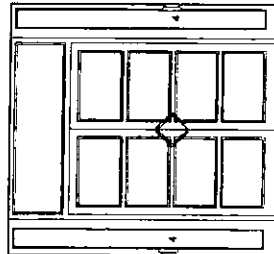

Elevation C

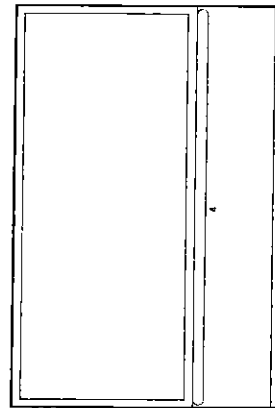

Elevation D

Revisions

Rev	By	Date	Description	Checked
A	B	C	D	E
1	2	3	4	5

**Balfour Beatty /Canmore**  
Construction

GGHB - Primary Care Division

LFPJ  
Stobhill Hospital

Building No 1  
Entrance Lobby  
1.01

**Boswell Mitchell & Johnston**  
Chartered Architects

● **Glasgow**  
18 Woodlands Terrace  
Glasgow, G3 8DH  
Tel: 0141-332 8184 Fax: 0141-331 1105  
e-mail: mailbox@bmlarchitects.co.uk

○ **London**

72-82 Rosebery Avenue  
London EC1R 4RW  
Tel: 020 7833 9974, Fax: 020 7833 8255  
e-mail: londonmailbox@bmlarchitects.co.uk

Date	02.11.04	Job No	2149	Status	CD
Drawn	RA	Draw No	CD-BMJ-AL(70)1G01	Revision	
Checked	3 onen	Scale	1:50	Revision	

© COPYRIGHT

04/01/05 10:00:00

Ref	Quantity	Code	Item	Size	Group
1	1	A/R	Blank window		1
2	1		Display Board with lockable polycarbonate glazed enclosure polyester powder coated metal frame	1200 x 800mm	1
3	1		Child resistant dispenser with stainless steel liquid basin receptacle and secured lockable cabinet below to conceal pumping, filter unit and spare bottle		1
4	8		Plastic stool		3
5	12		Chair, upright, stacking		3
6	1		Table, rectangular round	400 x 600mm	3
7	1		Cardboard fire floor mounted fire boxable		3
8	24		Personal lockers, 600mm	300 x 300mm	3
9	1		Bin, waste paper		4
10	1		Light switch		1
11	1		Alarm chair, seat mounted		1
12	2		Charg socket outlet, 16A, wall mounted		1
13	1		Fixed gas outlet, high level		1
14	1		Fixed alarm address (on ceiling)		1
15	1		Quadrant indicator		1
16	1		CCTV observation camera		1
17	1		Acoustic outlet		1

# 1.02 Waiting Room 24.2

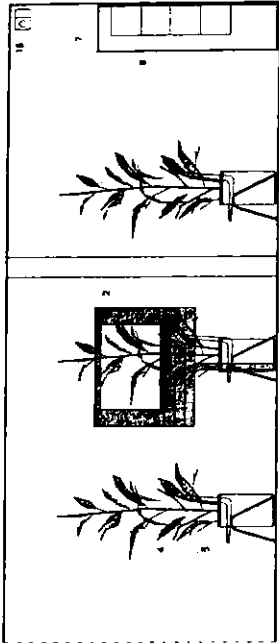
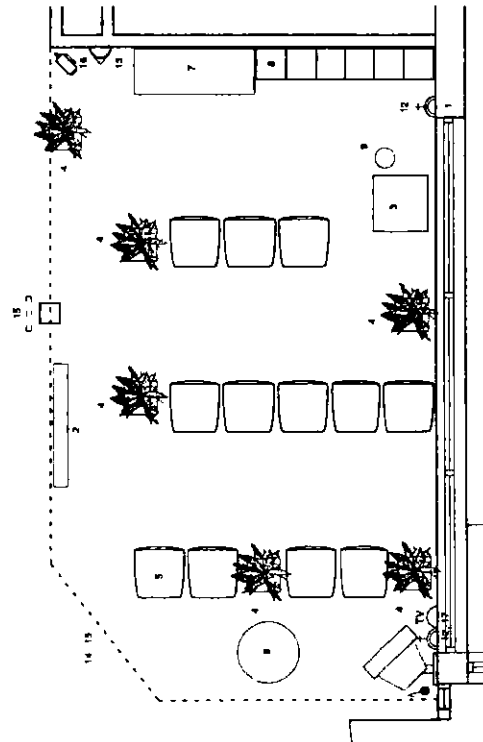

Elevation A

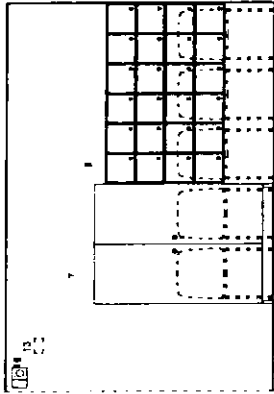

Elevation B

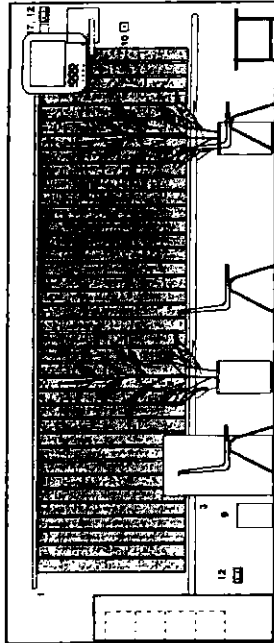

Elevation C

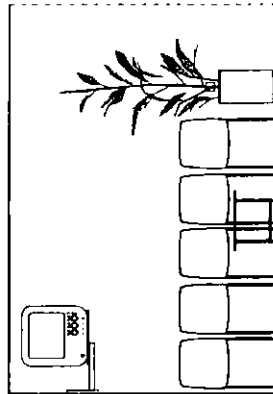

Elevation D



Revisions	Comments	Date
1	Layout amended to record with latest comments	04.03.05

Author	Checked	Drawn	By	Date
A	B	C	D	E

**Balfour Beatty / Canmore**  
Construction

GGHB - Primary Care Division

LFP  
Stobhill Hospital

Building No 1  
Waiting Room  
1.02

**Boswell Mitchell & Johnston**  
Chartered Architects  
Glasgow  
16 Woodlands Terrace  
Glasgow, G3 8DH  
Tel: 0141 332 8184 Fax: 0141 331 1106  
e-mail: mail@bmnarchitects.co.uk  
London  
72-82 Rosebery Avenue  
London EC1R 4RW  
Tel: 020 7833 9974 Fax: 020 7833 8255  
e-mail: london@bmnarchitects.co.uk

Date	12.01.05	Job No	2149	Status	CD
Drawn	14H	Dwg No	CD-BMJ-AL(70)1G02	Revision	A
Checked		Scale	1:50	Revision	A

©COPYRIGHT

Ref	Quantity	Code	Item	Size	Group
1	2		Hook, plastic, clothes, adhesive pad fixed, non-weight bearing		1
2	1		WC, hospital pattern, with rear space for disabled use, on concealed plumbing system, concealed cistern, anti-vandal security flange		1
3	1		Item disabled use, push lined lever action spray rear lever action single way, protected overflow, integral plug on concealed plumbing system, anti-vandal security flange		1
4	1		Mirror plastic, wall mounted, unbreakable, metal flush		1
5	1		Dispenser paper towel		2
6	1		Dispenser soap, easy filled, secure	800 x 500mm	2
7	1		Dispenser toilet roll, secure, no razor edge		2
8	1		Bin, waste paper		2
9	1		Bin, sanitary towels (in female patient rooms only)		4
10	1		Dispenser sanitary towel (in female patient rooms only)		2
11	1		Sign Posting-room name and anti-vandal		1
12	1		Roller door, unbreakable, concealed with removable, lockable, secure housing with anti-vandal flange		1
13	1		Male call point		1
14	1		Light switch		1
15	1		Bath rapid charge proprietary lockable and mechanical facility, fixed with anti-vandal flange		1
16	1		Shower Point		1

Dis  
WC  
1.04

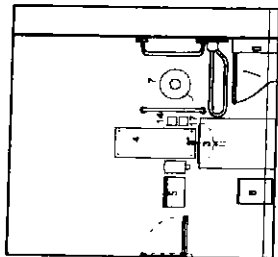
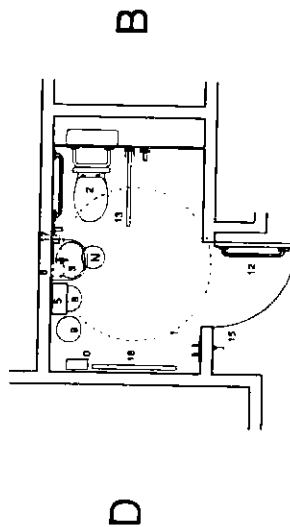

Elevation A

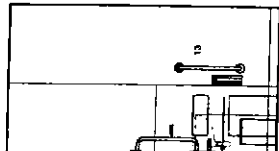

Elevation B

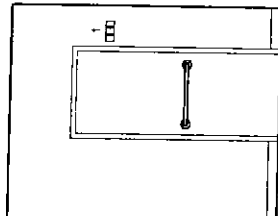

Elevation C

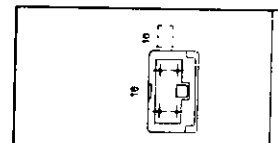

Elevation D

Work Item A 1.04 Layout amended to reflect user's comments 23.12.05			
To be installed A B C A B C A B C		Balfour Beatty / Canmore Construction GGHB - Primary Care Division LFPU Stabhliff Hospital Building No 1 Disabled WC 1.04	
Boswell Mitchell & Johnston Chartered Architects Glasgow 18 Woodlands Terrace Glasgow G3 6DH Tel: 0141-332 9784 Fax: 0141-331 1106 e-mail: mailbox@bmjarchitects.co.uk London 72-82 Rosebery Avenue London EC1R 4RW Tel: 020 7833 8974 Fax: 020 7833 8255 e-mail: londonmailbox@bmjarchitects.co.uk		Date 02.11.04 Job No 2149 Status CD Drawn RA Dwg No CD-BMJ-AL(70)1G04 Checked 8.08.04 Scale 1:50 Revision A © COPYRIGHT	

Ref	Quantity	Order	Item	Size	Group
1	1		Hook's, plastic, clothes, wall mounted		1
2	1		M.C. flexible ceiling, with integrated lighting system, recessed down, anti-vandal security fitting		1
3	1		Recess. Vandy. mounted in ceiling, with integrated lighting system, recessed down, anti-vandal security fitting		1
4	1		Mirror, plastic, wall mounted, unbreakable, fixed back	600 x 300	1
5	1		Sign-posting - room name		1
6	1		Dispenser, soap, entry hand, secure		1
7	1		Dispenser, paper towel, secure, no razor edge		2
8	1		Dispenser, toilet roll, secure, no razor edge		2
9	1		Dispenser, sanitary towel		2
10	1		Bin, waste paper		4
11	1		Bin, sanitary linen		4
12	1		Light union		1

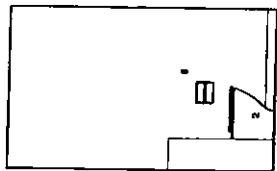
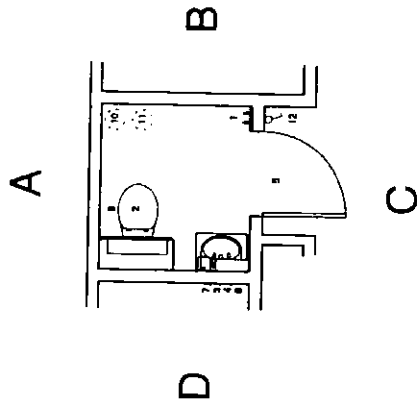

Elevation A



Elevation B

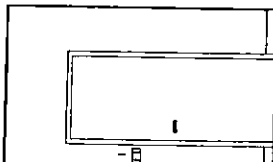

Elevation C

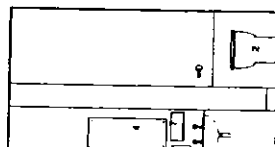

Elevation D

Revisions			
A	Layout amended to reflect latest comments	23.02.05	
B	Layout amended to reflect latest comments	10.03.05	

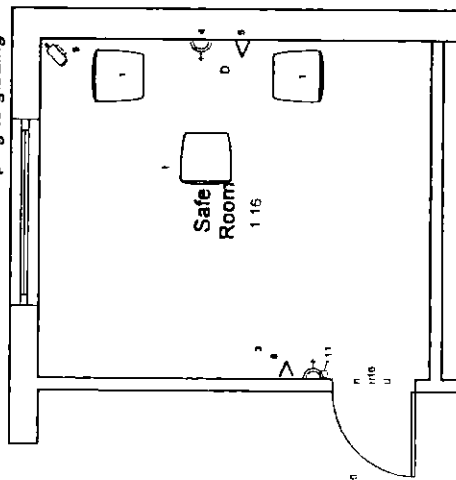
A

○

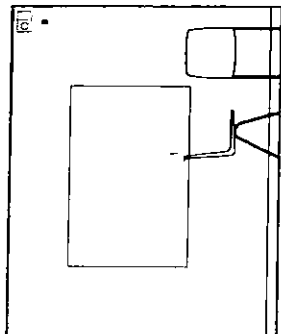

**Elevation A**

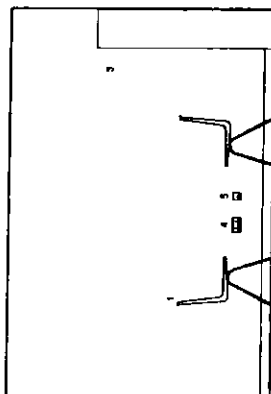

### Elevation B

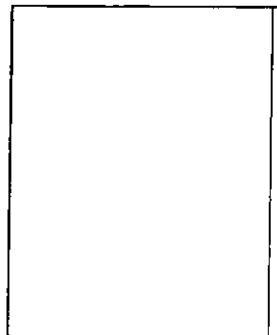

Elevation C

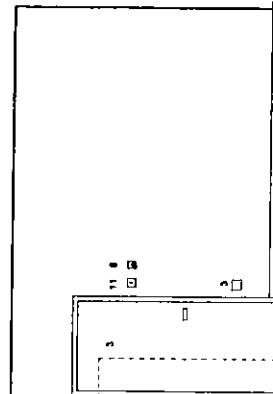

### Elevation D

<p> </p>	<p> </p>	<p> </p>	<p> </p>
----------	----------	----------	----------

**Balfour Beatty / Canmore**

## Construction

**GGHB - Primary Care Division**

**LPU**  
**Stobhill Hospital**

**Building No 1**  
**Safe Room**  
**1.16**

**Boswell Mitchell & Johnston**  
Chartered Architects

● Glasgow ●

● **Glasgow**  
18 Woodlands Terrace

18 Woodlands (left)  
Glasgow, G3 6DH  
Tel. 0141-332 9184 Fax

TEL: 0141-332 8184 FAX: 0141-331 1106  
e-mail: mailbox@bmjarchitects.co.uk

e-mail: mail@mjarchitects.co.uk

**London**

72-82 Rosebery Avenue

London EC1A 4BW  
Tel: 020 7437 8874 Fax:

Tel: 020 7633 8974, Fax: 020 7033 8255  
e-mail: [kapdanna@libertybills.co.uk](mailto:kapdanna@libertybills.co.uk)

e-mail: [bnabnm1100x@bmyarchitects.co.uk](mailto:bnabnm1100x@bmyarchitects.co.uk)

Date	02.11.04	Job No	2149	Status	CD
Drawn	set	Dwg No	CD-BMJ-AL(70)IG16		
Checked	8.08.08	Scale	1:50	Revision	A

© COPYRIGHT  
 NOT TO BE REPRODUCED WITHOUT THE WRITTEN PERMISSION OF THE AUTHOR



Ref	Quantity	Unit	Description	Remarks
1	1	m <sup>2</sup>	100% completion of all work on site	
2	1	m <sup>2</sup>	100% completion of all work on site	
3	1	m <sup>2</sup>	100% completion of all work on site	
4	1	m <sup>2</sup>	100% completion of all work on site	
5	1	m <sup>2</sup>	100% completion of all work on site	
6	1	m <sup>2</sup>	100% completion of all work on site	
7	1	m <sup>2</sup>	100% completion of all work on site	
8	1	m <sup>2</sup>	100% completion of all work on site	
9	1	m <sup>2</sup>	100% completion of all work on site	
10	1	m <sup>2</sup>	100% completion of all work on site	
11	1	m <sup>2</sup>	100% completion of all work on site	
12	1	m <sup>2</sup>	100% completion of all work on site	
13	1	m <sup>2</sup>	100% completion of all work on site	
14	1	m <sup>2</sup>	100% completion of all work on site	
15	1	m <sup>2</sup>	100% completion of all work on site	
16	1	m <sup>2</sup>	100% completion of all work on site	
17	1	m <sup>2</sup>	100% completion of all work on site	
18	1	m <sup>2</sup>	100% completion of all work on site	
19	1	m <sup>2</sup>	100% completion of all work on site	
20	1	m <sup>2</sup>	100% completion of all work on site	

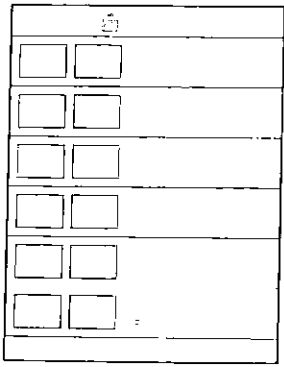

Elevation A

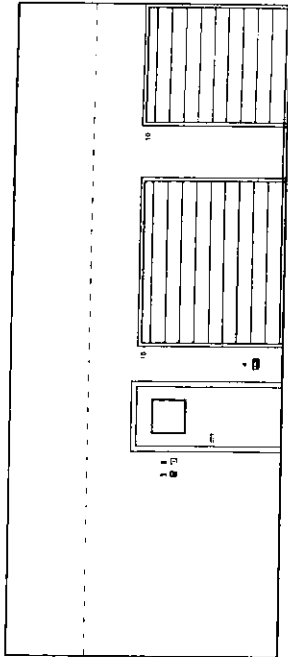

Elevation B

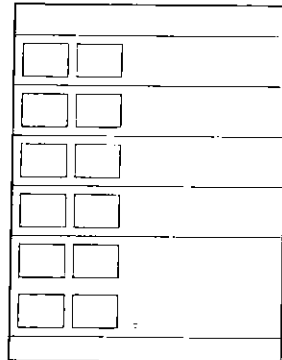

Elevation C

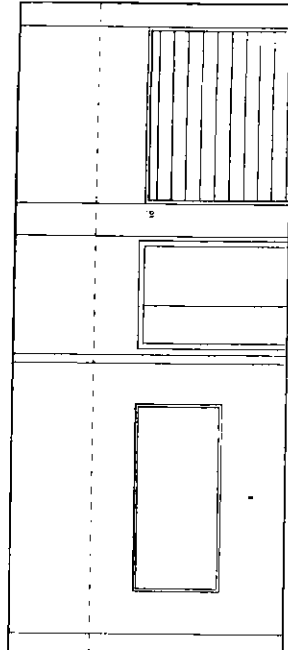

Elevation D

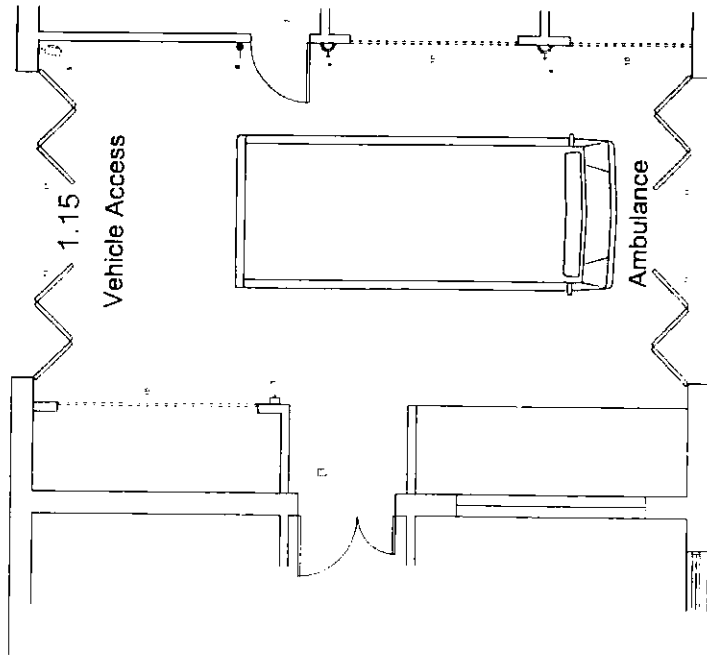

PLAN 1:50

External and internal spaces in heavy work



Rev A	Revision	Date
Amended to reflect user's comments		04/01/06

QUESTIONS / QUERIES											
I should be notified		I should be notified		I should be notified		I should be notified		I should be notified		I should be notified	
By the architect		By the architect		By the architect		By the architect		By the architect		By the architect	
A		B		C		D		E		F	
A		B		C		D		E		F	

**Baltour Realty / Canmore**

GGHB - Primary Care Division

LPU  
Stobhill Hospital

Building No 1  
Vehicle Access  
1.15

**Boswell Mitchell & Johnston**  
Chartered Architects

● **Glasgow**  
18 Woodlands Terrace  
Glasgow, G3 6DH  
Tel: 0141-332 9184 Fax: 0141-331 1116  
e-mail: mitchellboswellarchitects.co.uk

○ **London**  
72-82 Rosebery Avenue  
London EC1R 4RW  
Tel: 020 7833 9974 Fax: 020 7833 8255  
e-mail: londonmailbox@bmtjarchitects.co.uk

Drawn	MH	Job No	2149	Status	CD
Date	22/12/04	Draw No	CD-BMJ-AL1701G15	Revision	A
Checked	S. Grier	Scale	1:50/1:25		

Ref	Quantity	Code	Description	Size	Onsite
1	1	AFR	Bricks, window		1
2	1		Shelf unit, 800 x 800, two shelves, open fronted, wall fixed		1
3	2		Hooks, plastic, clothes, screw fixed		1
4	1		Notice Board, pins, 1200 x 800	1200 x 800mm	1
5	1		Notice Board, white, 1200 x 800	1200 x 800mm	1
6	1	AFR	Sign posting - room name		1
7	1		PC computer, monitor and keyboard		2
8	1		Printer, computer networked, desktop		2
9	1		Telephone, desk		2
10	1		Desk, double pedestal		3
11	1		Chair, high backrest manager's, adjustable, mobile		3
12	2		Chair, upright, padded, stacking		3
13	1		Bookcase, free standing, glass front, suitable, 1200 x 800 x 250	1200 x 800 x 250mm	3
14	2		Cabinet, filing, 4 drawer, 1200 x 450 x 800	1200 x 450 x 800mm	3
15	1		Bin, waste paper		4
16	1		Room light, switch		1
17	1		Door, 12 amp, socket, wall mounted		1
18	1		Outlet, telephone		1
19	2		Computer data points		1

2.33/1  
Soft FM  
Supervisor

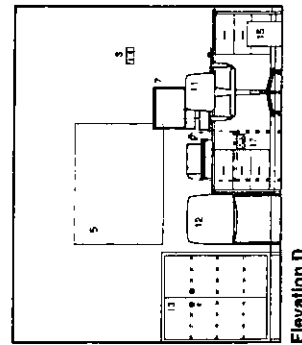
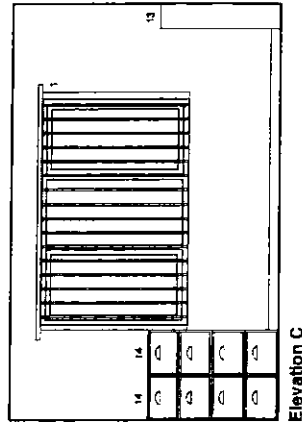
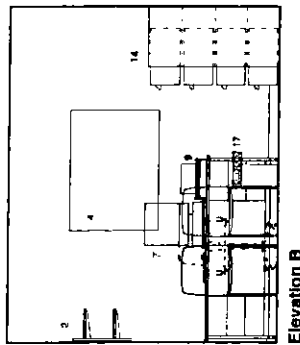
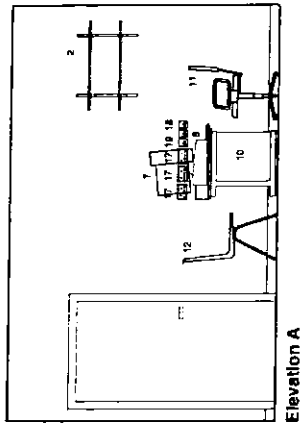
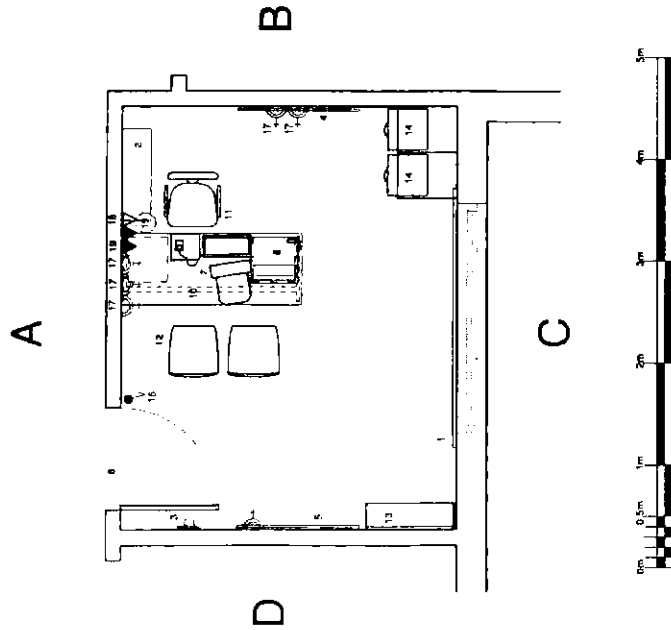

Revisions		1. Approved for construction		2. Approved for construction	
2.33/1		Date		Date	
A		B		C	
A		B		C	

**Balfour Beatty / Canmore**  
Construction

GGHB - Primary Care Division

LFP  
Stobhill Hospital

Building No 2  
Soft FM Supervisor  
2.33/1

**Boswell Mitchell & Johnston**  
Chartered Architects

● **Glasgow**  
18 Woodlands Terrace  
Glasgow, G3 6DH  
Tel: 0141 332 9184 Fax: 0141 331 1106  
e-mail: malbox@bmjarchitects.co.uk

○ **London**

72-82 Rosebery Avenue  
London EC1R 4RW  
Tel: 020 7633 8874 Fax: 020 7633 8255  
e-mail: london@malbox@bmjarchitects.co.uk

Date	14.03.05	Job No	2149	Status	CD
Drawn	MH	Dwg No	CD-BMJ-AL(70)2G33/1		
Checked		Scale	1:50	Revision	

© 2005 BMJ



Ref	Quantity	Code	Item	Size	Group
1	1	A/P	Blinds, window		1
2	1		Shelf Unit Two shelves, open fronted, wall fixed	900 x 800mm	1
3	2		Hooks, plastic, clothes, screw fixed		1
4	1		Notice Board	1200 x 800mm	1
5	1		Notice Board white	1200 x 800mm	1
6	1	A/P	Sign-posting, Room name		1
7	1		PC computer, monitor and keyboard		2
8	1		Printer, Computer networked, desktop		2
9	1		Telephone, desk		2
10	1		Desk double pedestal		2
11	1		Chair, office adjustable mobile		3
12	2		Chair, upright, padded, stacking		3
13	1		Bookcase, free standing, glass front, lockable	1200 x 900 x 250mm	3
14	2		Cabinet, filing, 4 drawer	1200 x 450 x 800mm	3
15	1		Bin, waste paper		4
16	1		Room light, switch		1
17	6		Twin 13 amp, isolat, wall mounted		1
18	1		Outlet, telephone		1
19	2		Computer data points		1

## 2.04 Clinical Director

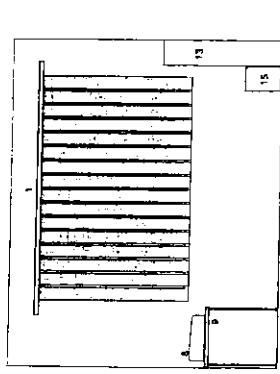
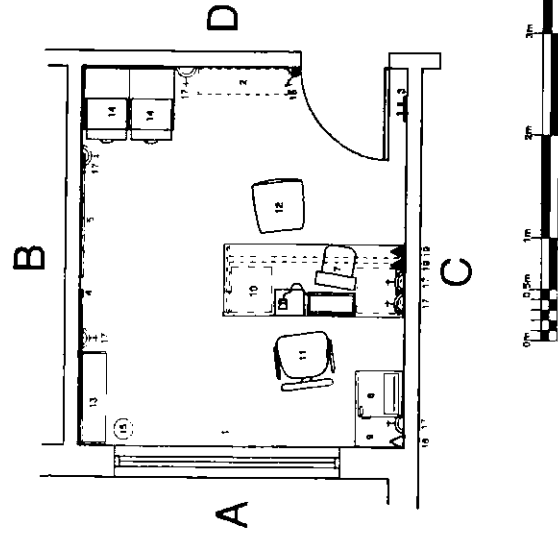

Elevation A

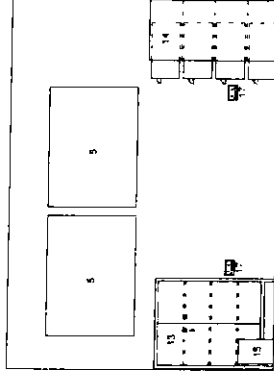

Elevation B

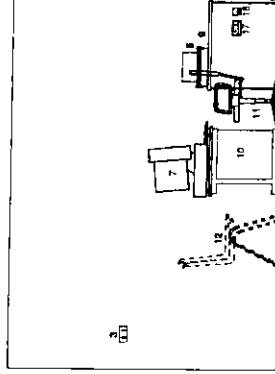

Elevation C

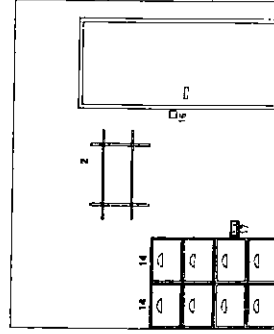

Elevation D

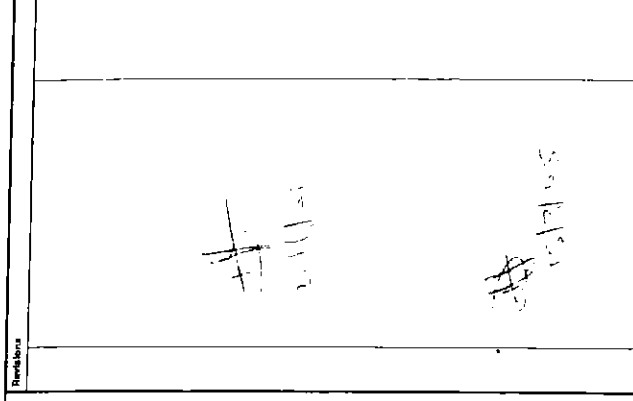

Ref	Quantity	Code	Item	Size	Group
1	1	A/P	Blinds, window		1
2	1		Shelf Unit Two shelves, open fronted, wall fixed	900 x 800mm	1
3	2		Hooks, plastic, clothes, screw fixed		1
4	1		Notice Board	1200 x 800mm	1
5	1		Notice Board white	1200 x 800mm	1
6	1	A/P	Sign-posting, Room name		1
7	1		PC computer, monitor and keyboard		2
8	1		Printer, Computer networked, desktop		2
9	1		Telephone, desk		2
10	1		Desk double pedestal		2
11	1		Chair, office adjustable mobile		3
12	2		Chair, upright, padded, stacking		3
13	1		Bookcase, free standing, glass front, lockable	1200 x 900 x 250mm	3
14	2		Cabinet, filing, 4 drawer	1200 x 450 x 800mm	3
15	1		Bin, waste paper		4
16	1		Room light, switch		1
17	6		Twin 13 amp, isolat, wall mounted		1
18	1		Outlet, telephone		1
19	2		Computer data points		1

**Balfour Beatty / Canmore**  
Construction

GGHB - Primary Care Division

LFP  
Stobhill Hospital

Building No 2  
Clinical Director  
2.04

**Boswell Mitchell & Johnston**  
Chartered Architects

● **Glasgow**  
18 Woodlands Terrace  
Glasgow, G3 8DH  
Tel: 0141-332 9184 Fax: 0141-331 1106  
e-mail: mail@bmjarchitect.co.uk

● **London**  
72-82 Rosebery Avenue  
London EC1R 4RW  
Tel: 020 7833 9874 Fax: 020 7833 8255  
e-mail: londonmail@bmjarchitect.co.uk

Date	11.01.05	Job No	2149	Status	CD
Drawn	PH	Dwg No	CD-BMJ-AL/70/2G04	Scale	1:50
Checked		Scale		Revision	

© COPYRIGHT

Ref	Quantity	Code	Item	Min	Group
1	1	A/A	Blinds, window		1
2	1		Shelf unit, two shelves, open fronted, wall fixed	800 x 800mm	1
3	2		Hooks, plastic, clothes, screw fixed		1
4	1		Notice Board	1200 x 800mm	1
5	1		Notice Board, white	1200 x 800mm	1
6	1	A/A	Sign-posting, Room name		1
7	1		PC computer, monitor and keyboard		2
8	1		Printer, computer networked, desktop		2
9	1		Telephone, desk		2
10	1		Desk double pedestal		3
11	1		Chair, office adjustable, mobile		3
12	2		Chair, upright, padded seating		3
13	1		Bookcase, free standing, glass front, lockable	1200 x 800 x 250mm	3
14	2		Cabinet, filing, 4 drawers	1300 x 450 x 800mm	3
15	1		Bin, waste paper		4
16	1		Room light switch		1
17	6		Twin 13 amp socket, wall mounted		1
18	1		Outlet, telephone		1
19	2		Computer data point		1

## 2.05 Clinical manager

B

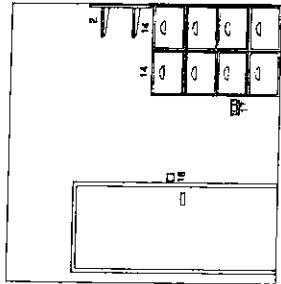
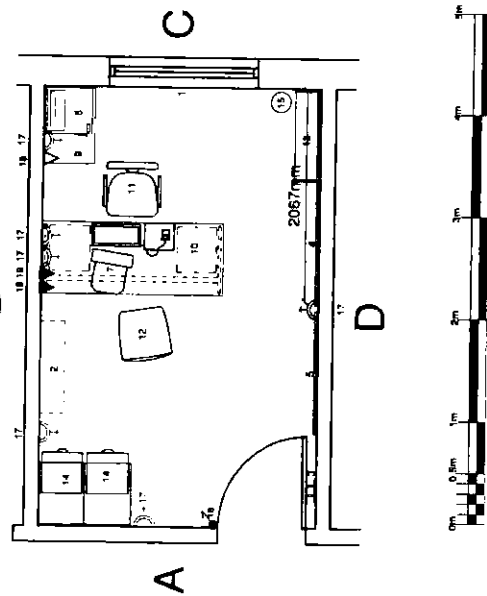

Elevation A

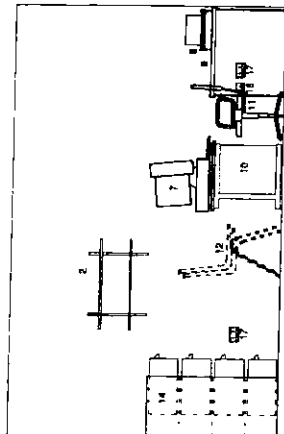

Elevation B

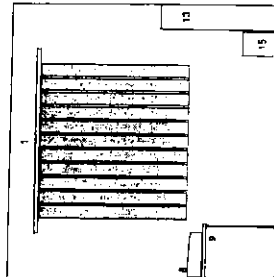

Elevation C

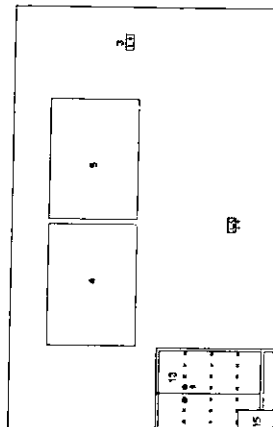

Elevation D

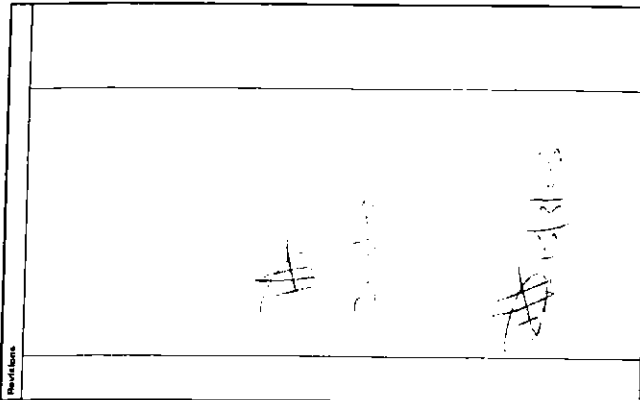

Ref	Quantity	Code	Item	Min	Group
1	1	A/A	Blinds, window		1
2	1		Shelf unit, two shelves, open fronted, wall fixed	800 x 800mm	1
3	2		Hooks, plastic, clothes, screw fixed		1
4	1		Notice Board	1200 x 800mm	1
5	1		Notice Board, white	1200 x 800mm	1
6	1	A/A	Sign-posting, Room name		1
7	1		PC computer, monitor and keyboard		2
8	1		Printer, computer networked, desktop		2
9	1		Telephone, desk		2
10	1		Desk double pedestal		3
11	1		Chair, office adjustable, mobile		3
12	2		Chair, upright, padded seating		3
13	1		Bookcase, free standing, glass front, lockable	1200 x 800 x 250mm	3
14	2		Cabinet, filing, 4 drawers	1300 x 450 x 800mm	3
15	1		Bin, waste paper		4
16	1		Room light switch		1
17	6		Twin 13 amp socket, wall mounted		1
18	1		Outlet, telephone		1
19	2		Computer data point		1

**Balfour Beatty / Canmore**  
Construction

GGHB - Primary Care Division

LFP  
Stobhill Hospital

Building No 2  
Consultants Office  
2.05

**Boswell Mitchell & Johnston**  
Chartered Architects

● Glasgow  
18 Woodlands Terrace  
Glasgow G3 8DH  
Tel: 0141-332 8184 Fax: 0141-331 1106  
e-mail: mailbox@bmjarchitects.co.uk

○ London  
72-82 Rosebery Avenue  
London EC1R 4RW  
Tel: 020 7833 9874 Fax: 020 7833 8255  
e-mail: londonmailbox@bmjarchitects.co.uk

Date	Job No	Scale	CD
11/01/05	2149	1:50	CD
Drawn	By	Scale	Revision

© COPYRIGHT

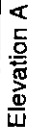

2.08/2[illegible]

2.08/1  
Secretaries

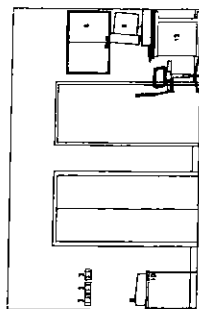

### Elevation A

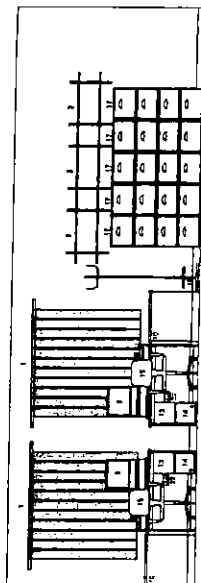

### Elevation B

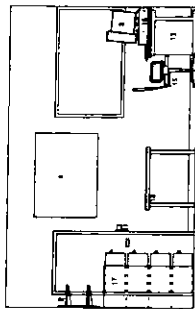

### Elevation C

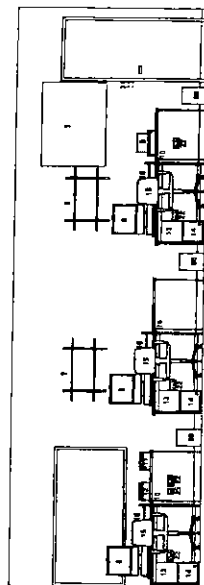

Elevation D

<b>A</b> 1. Name of the individual 2. Date of birth 3. Sex 4. Race 5. Religion 6. Education 7. Occupation 8. Address 9. City 10. State 11. Zip 12. Telephone 13. Social Security Number 14. Other	<b>B</b> 1. Name of the individual 2. Date of birth 3. Sex 4. Race 5. Religion 6. Education 7. Occupation 8. Address 9. City 10. State 11. Zip 12. Telephone 13. Social Security Number 14. Other	<b>C</b> 1. Name of the individual 2. Date of birth 3. Sex 4. Race 5. Religion 6. Education 7. Occupation 8. Address 9. City 10. State 11. Zip 12. Telephone 13. Social Security Number 14. Other	<b>D</b> 1. Name of the individual 2. Date of birth 3. Sex 4. Race 5. Religion 6. Education 7. Occupation 8. Address 9. City 10. State 11. Zip 12. Telephone 13. Social Security Number 14. Other
---	---	---	---

**Balfour Beatty**

1-800-368-6868  
 Kentucky Horse  
 600 E. Versailles Street  
 Lexington, KY 40504  
 Tel: 606/251-8700 Fax: 606/251-8701

LFPV  
Stobhill Hospital

**Building No 2  
Secretaries Office  
2.08/1**

**Boswell Mitchell & Johnston**  
Chartered Architects

● **Glasgow**  
18 Woodlands Terrace  
Glasgow, G3 5DH  
Tel 0141-332 2184 Fax 0141-331 1106  
e-mail: mailbox@bmjarchitecture.co.uk

○ London  
72-82 Rosebery Avenue  
London EC1R 4RW  
Tel 020 7633 9974 Fax: 020 7633 8255  
e-mail: london@mailbox.com/architects.co.uk

Scale	150 @ A2	Job No	2149	Dwg No	CD-BM-AJ(70)2008-1
Date	13 01 05				
Drawn	PH	© COPYRIGHT 2008 BY THE ENGINEERING DESIGN CENTRE			



Ref	Quantity	Code	Item	Size	Group
1	1	A/R	Blank window		1
2	4		Shelf unit (see shelves, open shelved, wall fixed)	800 x 600mm	1
3	8		Hook's plastic, shelves, across flap		1
4	1		Notice Board	1200 x 600mm	1
5	1		Notice Board white	1200 x 600mm	1
6	1	A/R	Sign-posting - Room name		1
7	2		PC computer, monitor and keyboard		2
8	1		Printer, computer networked, desktop		2
9	1		Telephone, desk		2
10	3		Desk double pedestal		3
11	3		Chair, office, adjustable, mobile		3
12	1		Chair, upright, padded, swivel		3
13	1		Benches, free standing, glass front, lockable	1200 x 800 x 250mm	3
14	3		Cabinets, filing, 4 drawer	1500 x 650 x 600mm	3
15	3		Bin, waste paper		4
16	1		Room light switch		1
17	14		Two 13 amp, socket, wall mounted		1
18	2		Outlet telephone		1
19	8		Computer data point		1
20	2		Trunking for electrics		1

2.14

## Trainee Psychologists office

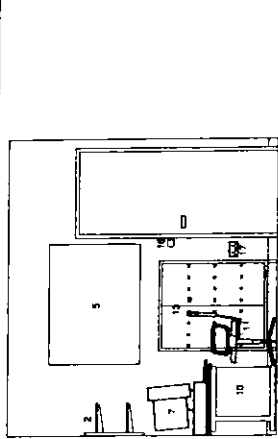
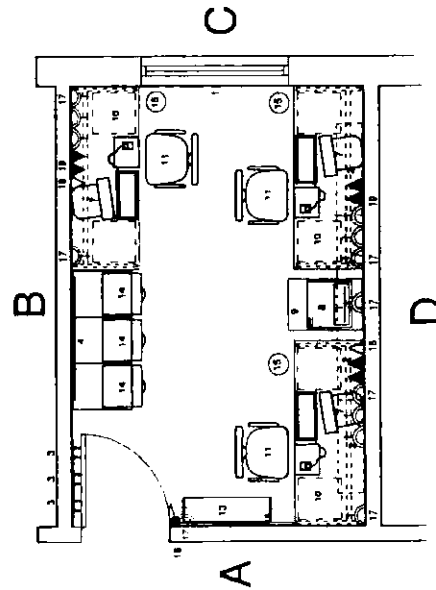

Elevation A

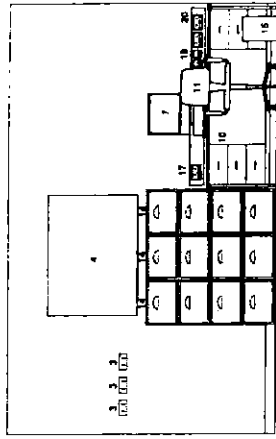

Elevation B

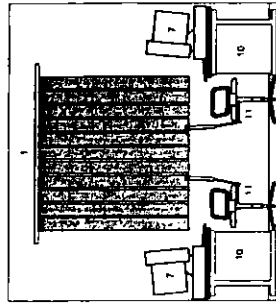

Elevation C

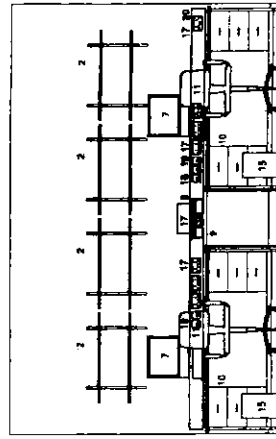

Elevation D

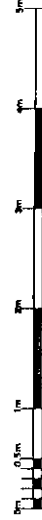

Revisions  
A  
M  
04/12/05

Layout amended to reflect latest comments

Revised by	Revised date	Revised description
A	04/12/05	Layout amended to reflect latest comments
B		
C		
D		

**Balfour Beatty/Canmore**  
Construction

GGHB - Primary Care Division

LFP  
Stobhill Hospital

Building No 2  
Trainee Psychologists office  
2.14

**Boswell Mitchell & Johnston**  
Chartered Architects

● **Glasgow**  
16 Woodlands Terrace  
Glasgow G3 7DH  
Tel: 0141 331 1108  
e-mail: mailbox@bmjarchitects.co.uk

○ **London**  
72-82 Rosebery Avenue  
London EC1R 4RW  
Tel: 020 7833 8974, Fax: 020 7833 8255  
e-mail: londonmailbox@bmjarchitects.co.uk

Date	20 01 05	Job No	2149	State	CD
Drawn	PH	Dwg No	CD-BMJ-AL(70)2G14		
Checked		Scale	1:50	Revision	A
©COPYRIGHT					

Ref	Quantity	Code	Item	Size	Group
1	1	A/R	Blind window		1
2	1		Shelf unit, two shelves, open framed, wall fixed	600 x 1200mm	1
3	2		Hook's plate: clothes, screw fixed		1
4	1		Notice Board	1200 x 600mm	1
5	1		Notice Board, white	1200 x 600mm	1
6	1	A/R	Signposting - room name		1
7	1		PC computer, monitor and keyboard		2
8	1		Printer, computer networked, desktop		2
9	1		Telephone, desk		2
10	1		Desk double pedestal		3
11	1		Chair, office, adjustable, mobile		3
12	2		Chair upright, padded, stacking		3
13	1		Bookcase, free standing, glass front, lockable	1200 x 600 x 250mm	3
14	2		Cabinet, filing, 4 drawer	1200 x 600 x 800mm	3
15	1		Bin, waste paper		4
16	1		Room light, switch		1
17	5		Twin 13 amp. sockets, wall mounted		1
18	1		Outlet telephone		1
19	2		Computer data points		1

2.15

Head of  
occupational  
therapy

A

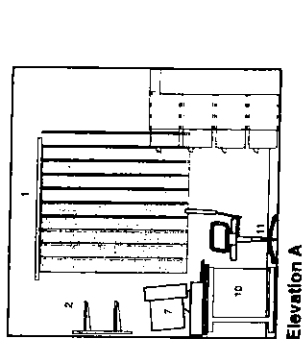
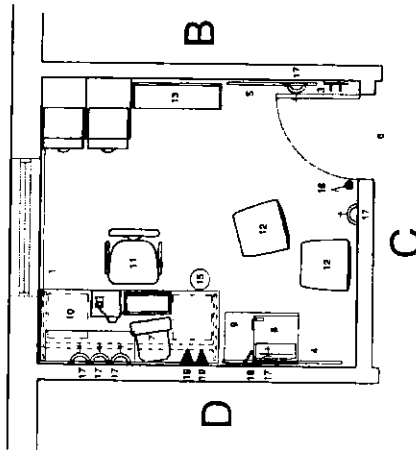

Elevation A

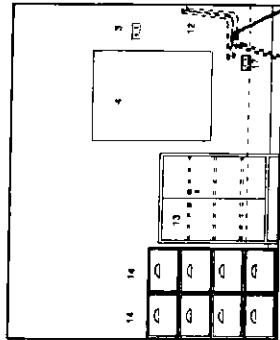

Elevation B

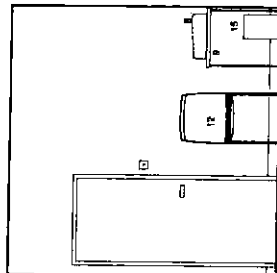

Elevation C

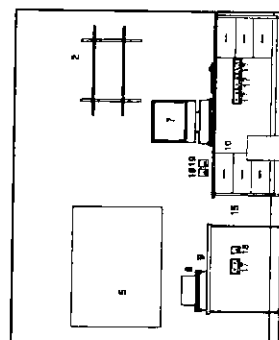

Elevation D

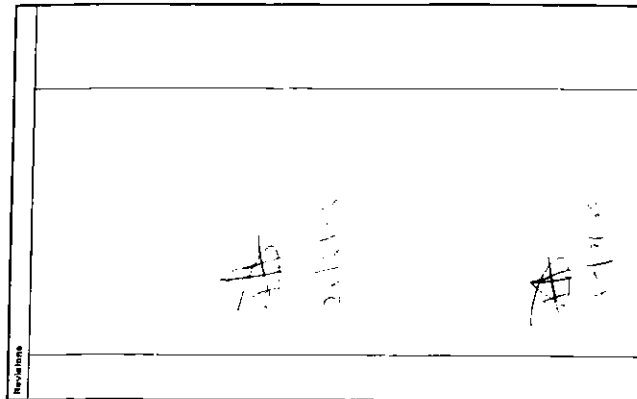

Ref	Quantity	Code	Item	Size	Group
1	1	A/R	Blind window		1
2	1		Shelf unit, two shelves, open framed, wall fixed	600 x 1200mm	1
3	2		Hook's plate: clothes, screw fixed		1
4	1		Notice Board	1200 x 600mm	1
5	1		Notice Board, white	1200 x 600mm	1
6	1	A/R	Signposting - room name		1
7	1		PC computer, monitor and keyboard		2
8	1		Printer, computer networked, desktop		2
9	1		Telephone, desk		2
10	1		Desk double pedestal		3
11	1		Chair, office, adjustable, mobile		3
12	2		Chair upright, padded, stacking		3
13	1		Bookcase, free standing, glass front, lockable	1200 x 600 x 250mm	3
14	2		Cabinet, filing, 4 drawer	1200 x 600 x 800mm	3
15	1		Bin, waste paper		4
16	1		Room light, switch		1
17	5		Twin 13 amp. sockets, wall mounted		1
18	1		Outlet telephone		1
19	2		Computer data points		1

**Balfour Beatty /Canmore**  
Construction

GGHB - Primary Care Division

LPU  
Stobhill Hospital

Building No 2  
Head of Occupational Therapy  
2.15

**Boswell Mitchell & Johnston**  
Chartered Architects  
● Glasgow  
18 Woodlands Terrace  
Glasgow G3 7LN  
Tel: 0141 332 0184 Fax: 0141 331 1106  
e-mail: malib@bmjarchitects.co.uk  
○ London  
72-82 Rosebery Avenue  
London EC1R 4RW  
Tel: 020 7833 8974 Fax: 020 7833 8255  
e-mail: london@bmjarchitects.co.uk

Date	10/01/05	Job No	2149	State	CD
Drawn	ML	Dwg No	CD-BMJ-AL(70)2G15		
Checked	ML	Scale	1:50	Revision	



Ref	Quantity	Code	Name	Size	Group
1	1	A1	Sliding window		1
2	5		Shelf unit, two shelves, open limited wall fixed	900 x 600mm	1
3	12		Tables, plastic, tables, screw head		1
4	2		Noises Board	1200 x 900mm	1
5	2		Noises Board white	1200 x 900mm	1
6	1	A4	Sign-posting - Room name		1
7	6		PC computer, monitor and keyboard		2
8	1		Printer computer networked desktop		2
9	2		Telephones, desk		2
10	5		Desk, single pedestal, for computer workstation		3
11	8		Chair, office adjustable, mobile		3
12	4		Chair, upright, padded, rocking		3
13	2		Bookcase, free standing, glass front, lockable	1200 x 900 x 250mm	3
14	6		Cabinet, filing 4 drawer	1300 x 450 x 600mm	3
15	5		Bin, waste paper		4
16	1		Room light switch		1
17	14		Twin 13 amp, social, wall mounted		1
18	2		Outlet, telephone		1
19	5		Computer data points		1

2.21

Social work

A

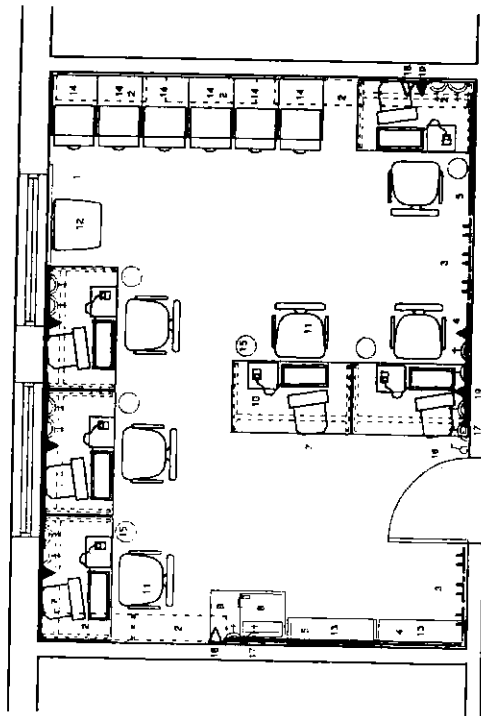

D

B

C

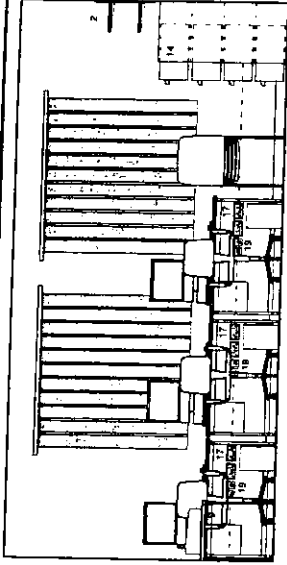

Elevation A

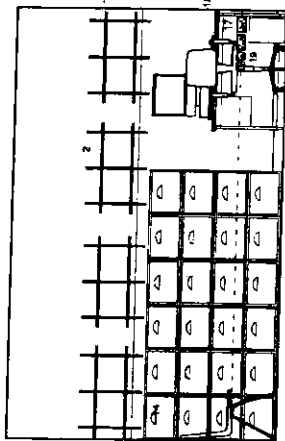

Elevation B

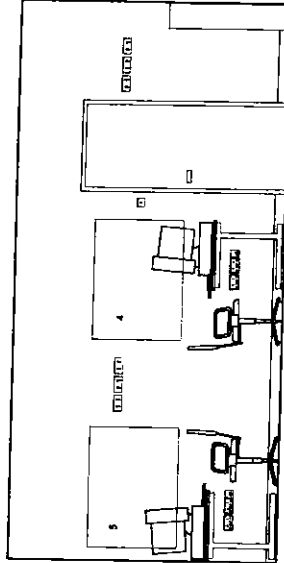

Elevation C

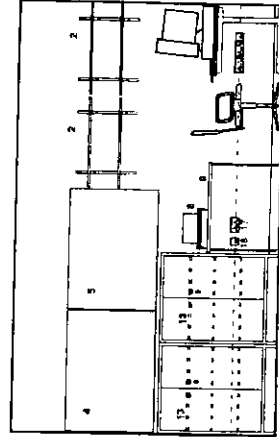

Elevation D

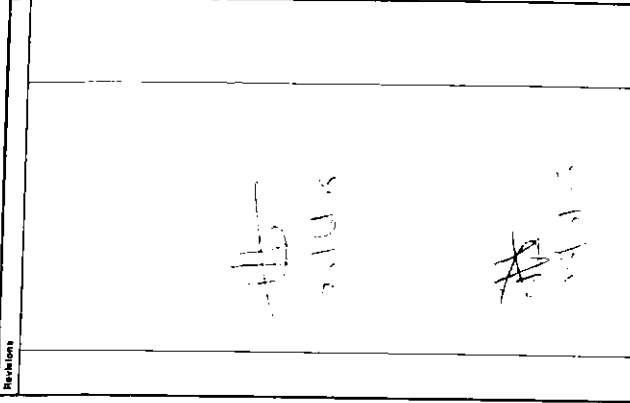

Revised by	Revised date	Revised description
A	B	C
A	B	C
A	B	C

**Balfour Beatty / Canmore**  
Construction

GGHB - Primary Care Division

LFP  
Stobhill Hospital

Building No 2  
Social Work Office  
2.21

**Boswell Mitchell & Johnston**  
Chartered Architects

**Glasgow**  
18 Woodlands Terrace  
Glasgow, G3 6DH  
Tel: 0141-332 9784 Fax: 0141-331 1106  
e-mail: mailbox@bmjarchitects.co.uk  
**London**  
72-82 Rosebery Avenue  
London EC1R 4RW  
Tel: 020 7833 9874 Fax: 020 7833 8255  
e-mail: londonmailbox@bmjarchitects.co.uk

Date	12.01.05	Job No	2149	Status	CD
Drawn	MM	Dwg No	CD-BMJ-AL/702G21		
Checked		Scale	1:50	Revision	
© COPYRIGHT					

Ref	Quantity	Code	Item	Size	Group
1	1/1		Facing 300mm deep x 2100 high with intermediate white laminate veneers at 450mm centres, metal framed	500 deep x 2100mm high	1
2	1/1		Sign-posting - Room name		1
3	1		Room light switch		1
4	1		Room 13 amp socket, wall mounted		1
5	1		Panic alarm address		1
6	1/1		Overhead indicator		1

## 2.22 Stationery

A

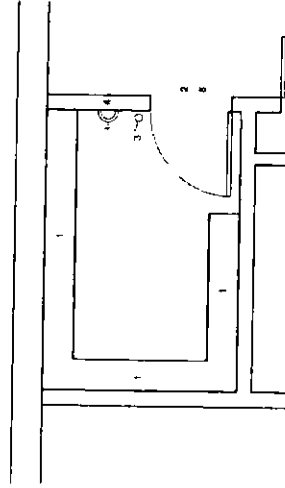

D

C

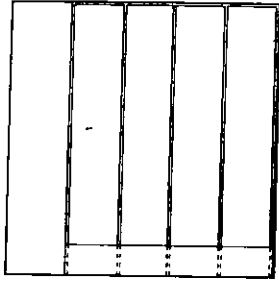

Elevation A

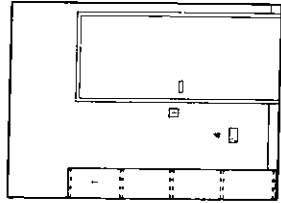

Elevation B

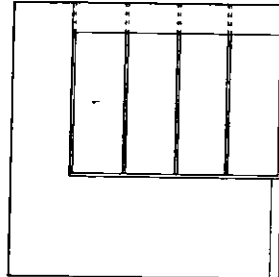

Elevation C

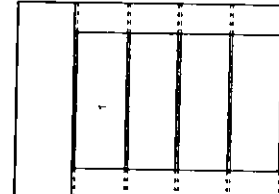

Elevation D

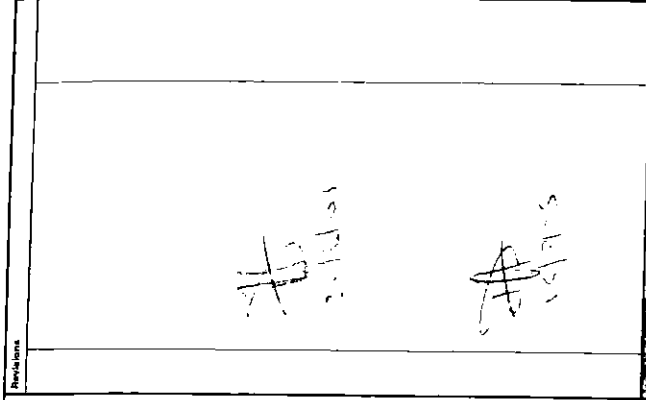

Revisions	By	Date	Description
1	A	15/11/15	Initial design
2	B	15/11/15	Revised design
3	C	15/11/15	Final design

**Balfour Beatty / Canmore**  
Construction

GGHB - Primary Care Division

LFP  
Stobhill Hospital

Building No 2  
Stationery Store  
2.22

**Boswell Mitchell & Johnston**  
Chartered Architects

● **Glasgow**  
18 Woodlands Terrace  
Glasgow, G3 6DH  
Tel: 0141-332 9184 Fax: 0141-331 1106  
e-mail: mailbox@bmjarchitects.co.uk

● **London**  
72-82 Rosebery Avenue  
London EC1R 4RW  
Tel: 020 7833 8874 Fax: 020 7833 8255  
e-mail: londonmailbox@bmjarchitects.co.uk

Date	14.01.05	Job No	2149	Sheet	CD
Drawn	MM	Orig No	CD-BMJ-AL(70)2022	Scale	1:50
Checked		Scale	1:50	Revision	

© COPYRIGHT  
ARCHITECTS

Ref	Quantity	Code	Item	Size	Group
1	1	AFR	Heating, with intermediate valve automatic shutoff, metal framed, fixed back to wall	450 x 1800mm	1
2	1		Notice Board	1500 x 800mm	1
3	1	AFR	Sup. seating - Room 1000		1
4	1		PC computer, monitor and keyboard		2
5	1		Printer, computer networked, desktop		2
6	1		Telephone, desk		2
7	1		Desk, single pedestal, for computer workstation		3
8	1		Chair, office, adjustable, mobile		3
9	1		Bin, waste paper		4
10	3		Twelve 15 amp, socket, wall mounted		1
11	1		Outlet, telephone		1
12	1		Computer data points		1
13	1		Room light, switch		1
14	1		Overload indicator		1
15	1		Panic alarm		1

## 2.24 Medical records

B

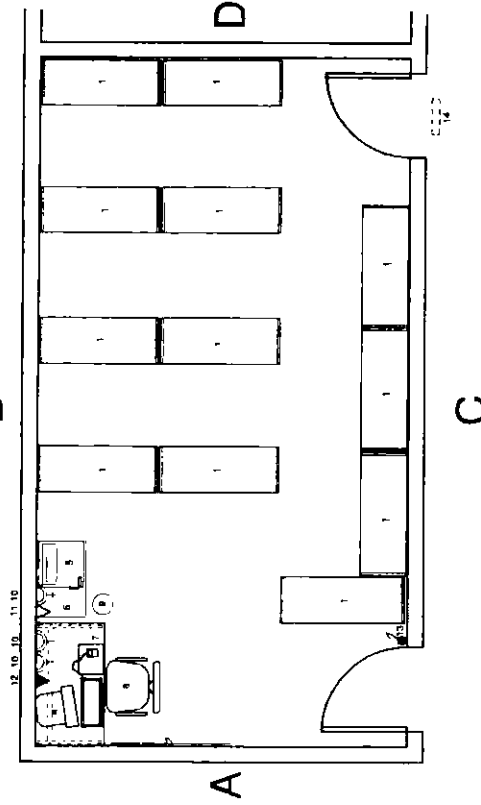

Elevation A

Elevation B

Elevation D

Elevation C

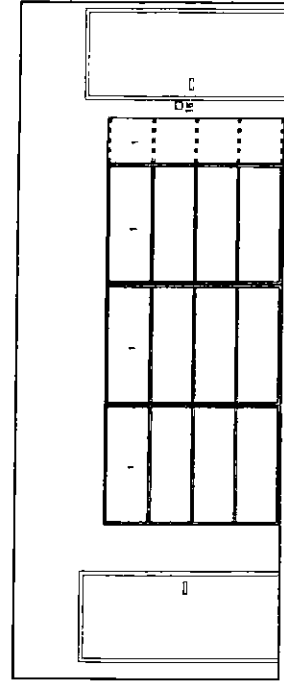
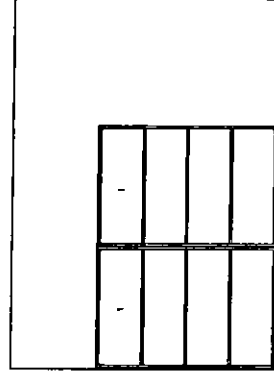
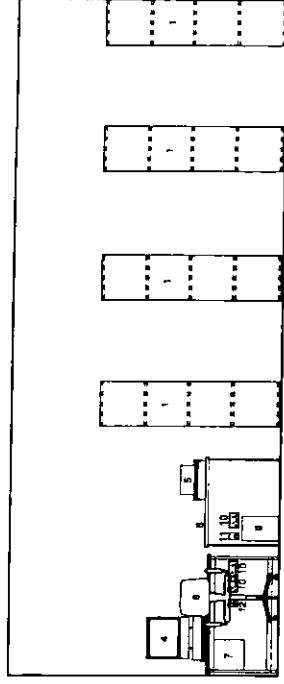
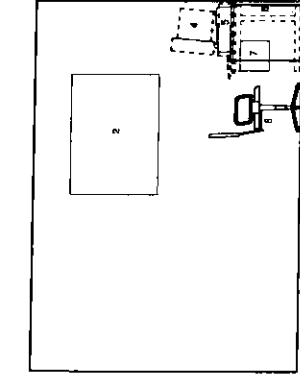

Revisions		A B C		A B C	
A B C		A B C		A B C	
Balfour Beatty / Canmore Construction		GGHB - Primary Care Division		LFPU Stobhill Hospital	
Building No 2 Medical Records 2.24		Boswell Mitchell & Johnston		Glasgow 16 Woodlands Terrace Glasgow, G3 9DH Tel: 0141-332 9184 Fax: 0141-331 1106 e-mail: mail@bmjarchitects.co.uk London 72-82 Rosebery Avenue London EC1R 4RW Tel: 020 7833 9974 Fax: 020 7833 8255 e-mail: london@bmjarchitects.co.uk	
Date	12.01.05	Job No	2149	Sheet	CD
Drawn	PH	Dwg No	CD-BMJ-AL702G24	Revision	
Checked		Scale	1:50	Revision	
© COPYRIGHT					

Ref	Quantity	Code	Item	Size	Group
1	1		Hand paper, plastic, roll, 1000mm x 500mm		1
2	1	A/R	WC, toilet pattern, on concealed plumbing system, concealed cistern, self-closing security flange. Numbers required to be in accordance with BS 5596.		1
3	1	A/R	Urinal, concealed, stainless steel, on concealed plumbing system, concealed cistern, self-closing security flange. Numbers required to be in accordance with BS 5596.		1
4	1	A/R	Basin, vanity, mounted in cabinet, monobloc tap, no protruded overflow, no relieve plug, concealed plumbing system, concealed cistern, self-closing security flange. Numbers required to be in accordance with BS 5596.		1
5	1	A/R	Mirror, plastic, self-mounting, above basin, unbreakable	600 x 300	1
6	1	A/R	Signposting: room name and sex symbol		1
7	1	A/R	Dispenser, soap		1
8	1	A/R	Dispenser, paper towel		1
9	1	A/R	Dispenser, toilet roll		1
10	1	A/R	Bin, waste paper		1
11	1	A/R	Light switch		1
12	2		Hooks, plastic, clothes, in each urinal cubicle		1
13	1		Shower floor, anti-slip		1
14	1		Public alarm, addressable		1
15	1		Overhead illumination		1
16	1		Shower, Social		1

2.25

## Male toilets

A

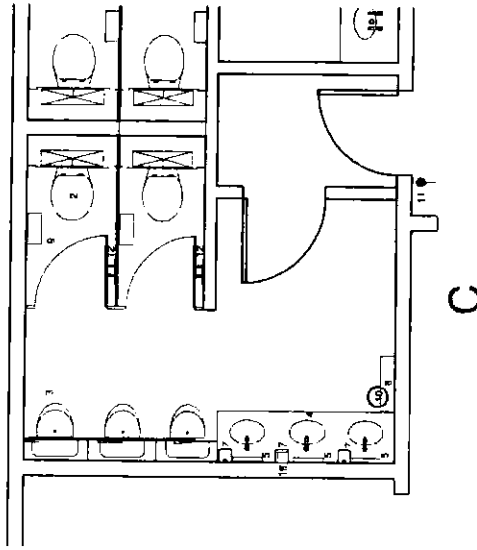

B

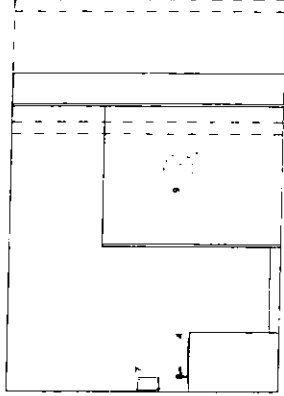

Elevation A

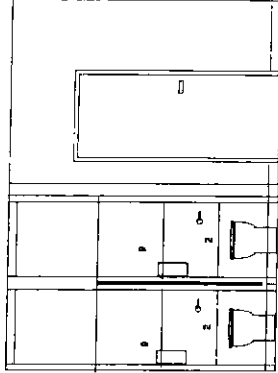

Elevation B

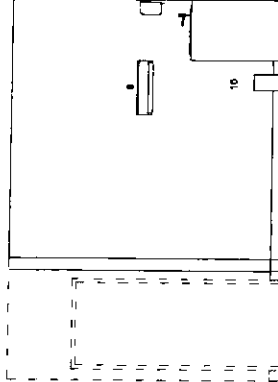

Elevation C

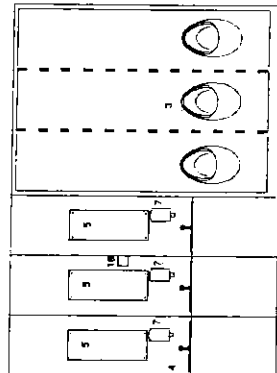

Elevation D



Revisions		Boswell Mitchell & Johnston	
A	Layout amended to reflect users comments	04.03.05	
B	Layout amended to reflect users comments	14.03.05	

Approved by Client	Approved by Designer	Approved by Engineer	Approved by Architect
Signature	Signature	Signature	Signature
Date	Date	Date	Date
A	B	C	D

Balfour Beatty / Canmore Construction	
GGHB - Primary Care Division	
LFPU Stobhill Hospital	
Building No 2 Male toilets 2.25	
Boswell Mitchell & Johnston Chartered Architects	
Glasgow 18 Woodlands Terrace Glasgow G3 7JH Tel: 0141 332 8184 Fax: 0141 331 1106 e-mail: mail@bmlarchitects.co.uk London 72-82 Rosebery Avenue London EC1R 4RW Tel: 020 7833 9874 Fax: 020 7833 8255 e-mail: london@bmlarchitects.co.uk	

Date	12.01.05	Job No	2149	Sheet	CD
Drawn	AW	Dwg No	CD-BMJ-AL(70)2G25		
Checked		Scale	1/50	Revision	B

Ref	Quantity	Code	Item	Size	Group
1	1		Hooks, plastic clothes, well mounted		1
2	4/R		WC handless mirrors, all enclosed plumbing system, concealed cistern, and wooden seat. Numbers required to accord with numbers of staff		1
3	4/R		Bean, Verity, enclosed in cabinet, with lined top, protected overtop, integral plug, concealed plumbing, numbers of staff		1
4	4/R		Mirror, plastic, well mounted, above basin, unbreakable	500 x 300	1
5	4/R		Signposting - room name and sex symbol		1
6	4/R		Dispenser, soap		2
7	4/R		Dispenser, paper towel		2
8	4/R		Dispenser, sanitary towel		2
9	4/R		Dispenser, sanitary towel		2
10	4/R		Bin, waste paper		4
11	4/R		Bin, sanitary towel		4
12					
13	1		Light switch		1
14	2		Hooks, plastic clothes, in each wc cubicle		1
15	1		Parent Nurse call		1
16	1		Plastic alarm address		1
17	1		Overdoor indicator		1

## 2.26 Female toilets

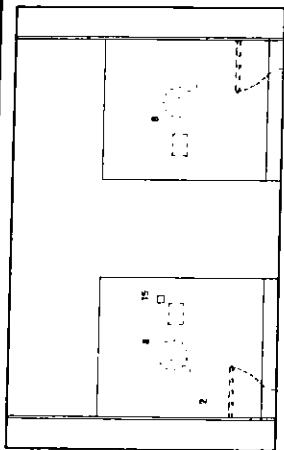
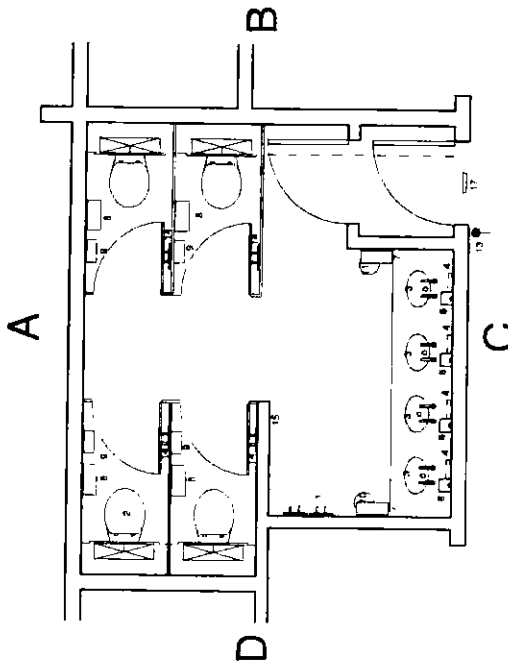

Elevation A

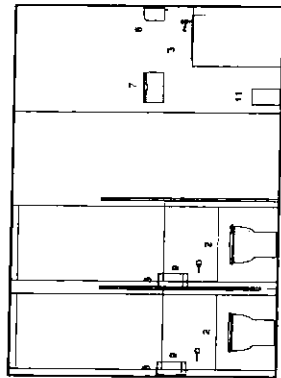

Elevation B

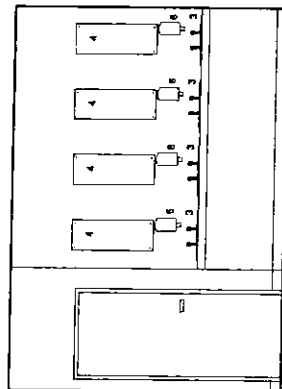

Elevation C

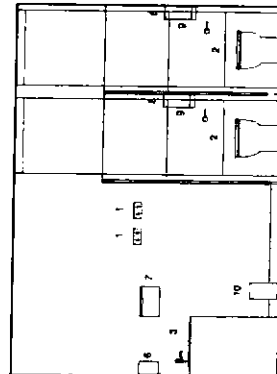

Elevation D

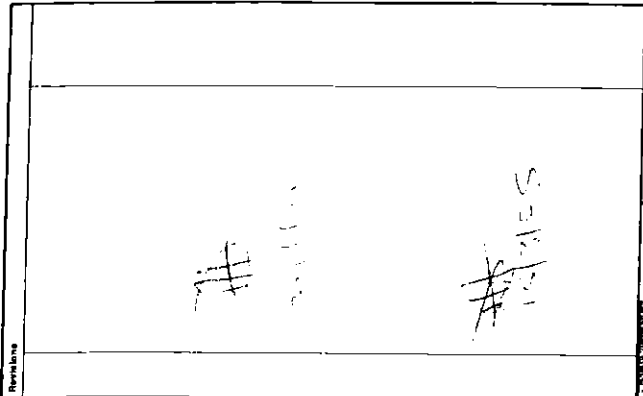

Ref	Quantity	Code	Item	Size	Group
1	1		Hooks, plastic clothes, well mounted		1
2	4/R		WC handless mirrors, all enclosed plumbing system, concealed cistern, and wooden seat. Numbers required to accord with numbers of staff		1
3	4/R		Bean, Verity, enclosed in cabinet, with lined top, protected overtop, integral plug, concealed plumbing, numbers of staff		1
4	4/R		Mirror, plastic, well mounted, above basin, unbreakable	500 x 300	1
5	4/R		Signposting - room name and sex symbol		1
6	4/R		Dispenser, soap		2
7	4/R		Dispenser, paper towel		2
8	4/R		Dispenser, sanitary towel		2
9	4/R		Dispenser, sanitary towel		2
10	4/R		Bin, waste paper		4
11	4/R		Bin, sanitary towel		4
12					
13	1		Light switch		1
14	2		Hooks, plastic clothes, in each wc cubicle		1
15	1		Parent Nurse call		1
16	1		Plastic alarm address		1
17	1		Overdoor indicator		1

**Balfour Beatty /Canmore**  
Construction

GGHB - Primary Care Division

LFPU  
Stobhill Hospital

Building No 2  
Female toilets  
2.26

**Boswell Mitchell & Johnston**  
Chartered Architects

● **Glasgow**  
18 Woodlands Terrace  
Glasgow, G3 6DH  
Tel: 0141-332 9184 Fax: 0141-331 1106  
e-mail: mailbox@bmjarchitects.co.uk





● **London**  
72-82 Rensley Avenue  
London, E11 4RW  
Tel: 020 7833 8974 Fax: 020 7833 8255  
e-mail: londonmailbox@bmjarchitects.co.uk

Date	17.01.05	Job No	2149	Status	CD
Drawn	PH	Dwg No	CD-BMJ-AL(70)2026		
Checked		Scale	1:50	Revision	
COPYRIGHT					

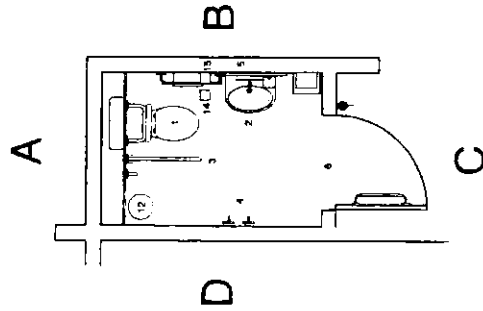

## 2.27 Disabled WC

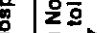

Revisions		25 02 03	
A	Layout amended to reflect latest comments		
MS			
			
			
			
			
			
			

Ref	Quantity	Code	Description	Size	Group
1	1		Sink, stainless steel, single bowl, single drain		1
2	1		Stop tap, concealed plumbing system, and vented fittings		1
3	1		Base cupboard, double under sink, 1200mm wide, suitable	1200 x 600mm	1
4	1		Bath basin, built-in		1
5	1		Base drawer unit, single under working, 600mm wide, suitable	600 x 600mm	1
6	1		Lever action pillar tap		1
7	1		Working unit, stainless steel, 600mm deep, above base unit		1
8	1		Wall cupboard, stainless steel, 600mm deep, 600mm wide, suitable		1
9	1		Shower, adjustable spray, 1600mm wide, suitable		1
10	1		Shower, adjustable spray, 1600mm wide, suitable		1
11	1		Shower, adjustable spray, 1600mm wide, suitable		1
12	1		Shower, adjustable spray, 1600mm wide, suitable		1
13	1		Shower, adjustable spray, 1600mm wide, suitable		1
14	1		Shower, adjustable spray, 1600mm wide, suitable		1
15	1		Shower, adjustable spray, 1600mm wide, suitable		1
16	1		Shower, adjustable spray, 1600mm wide, suitable		1
17	1		Shower, adjustable spray, 1600mm wide, suitable		1
18	1		Shower, adjustable spray, 1600mm wide, suitable		1
19	1		Shower, adjustable spray, 1600mm wide, suitable		1
20	1		Shower, adjustable spray, 1600mm wide, suitable		1
21	1		Shower, adjustable spray, 1600mm wide, suitable		1
22	1		Shower, adjustable spray, 1600mm wide, suitable		1
23	1		Shower, adjustable spray, 1600mm wide, suitable		1
24	1		Shower, adjustable spray, 1600mm wide, suitable		1
25	1		Shower, adjustable spray, 1600mm wide, suitable		1
26	1		Shower, adjustable spray, 1600mm wide, suitable		1
27	1		Shower, adjustable spray, 1600mm wide, suitable		1
28	1		Shower, adjustable spray, 1600mm wide, suitable		1
29	1		Shower, adjustable spray, 1600mm wide, suitable		1

2.29/1  
DSR

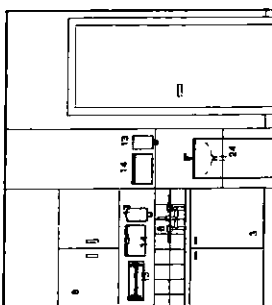
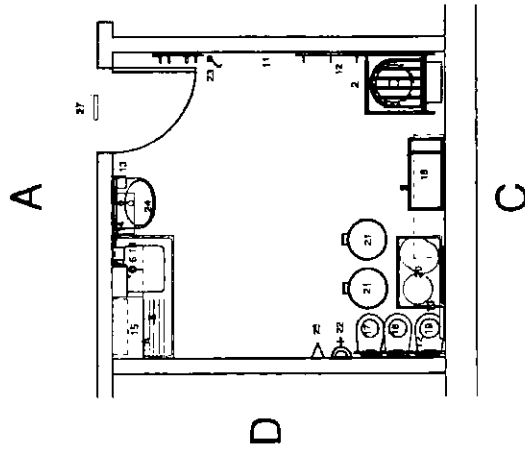

Elevation A

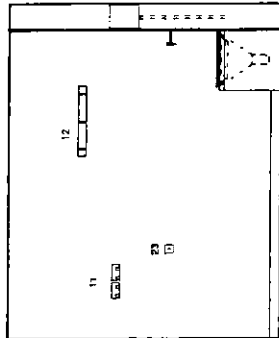

Elevation B

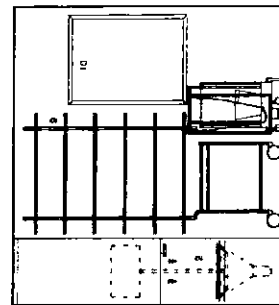

Elevation C

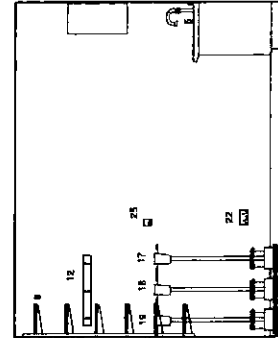

Elevation D



Revisions		23.02.05	
Rev A	Amended to reflect users comments		

Author	Designer	Checker	Approver
A	B	C	C

**Balfour Beatty /Canmore**  
Construction

**GGHB - Primary Care Division**

**LFPU**  
**Stobhill Hospital**

**Building No 2**  
**DSR**  
**2.29/1**

**Boswell Mitchell & Johnston**  
Chartered Architects  
18 Woodlands Terrace  
Glasgow G3 8DH  
Tel: 0141-332 9184 Fax: 0141-331 1106  
e-mail: mailbox@bmjarchitects.co.uk  
**London**  
72-82 Rosbury Avenue  
London EC1R 4FW  
Tel: 020 7833 8255  
e-mail: londonmailbox@bmjarchitects.co.uk

Date	14.02.05	Job No	2149	Sheet	CD
Drawn	14H	Dwg No	CD-BM-JAL(70)2G29/1	Scale	1:50
Checked		Scale	1:50	Revision	A

© COPYRIGHT

# Disposal 3.14

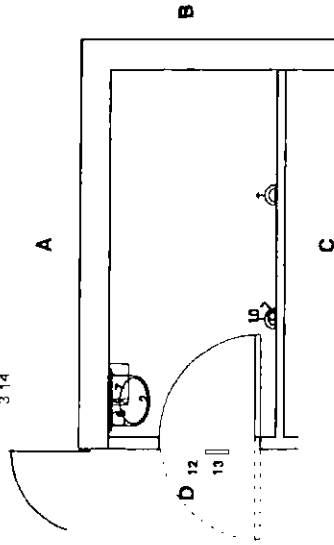

Ref	Quantity	Code	Description	Size	Group
1	1		Sink stainless steel single bowl single drain, 1200mm x 600mm, with basin.		1
2	1		Basin Hand area 400 x 300, vitreous china, 1 top hole, 1 side hole, 1200mm x 600mm, with anti-vandal security fittings.		1
3	2		Base cupboard double under sink, 1200mm wide, adjustable.		1
4	1		Notice board, white, 1200 x 800mm.		1
5	A/R		Sign posting - Room name		1
6	2		S soap dispenser		2
7	2		Paper towel dispenser		2
8	2		Holder rack - large foot operated free standing separate for domestic and clinical waste, colour coded		4
9	2		13A twin sockets		1
10	1		light switch		1
11	1		soap dispenser		1
12	1		Panic alarm address (ceiling mounted)		1
13	1		overdoor indicator		1

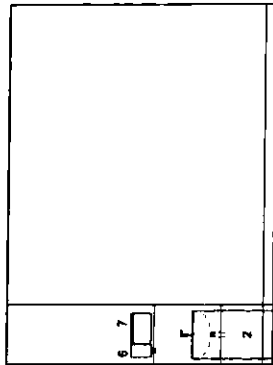

Elevation A

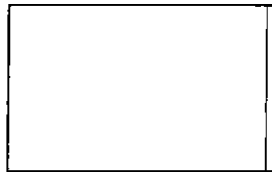

Elevation B

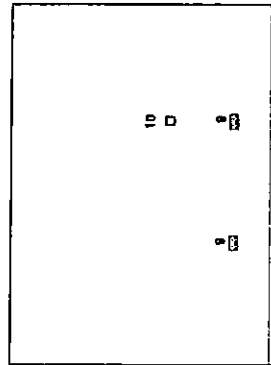

Elevation C

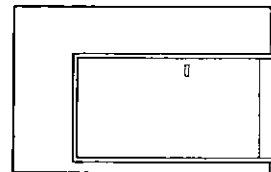

Elevation D

Revisions		25/05/04	
1	Issued to reflect users comments		
2	Issued to reflect users comments	11/03/05	
Revised by	Revised date	Revised by	Revised date
A B C	A B C	A B C	A B C
<b>Balfour Beatty / Canmore</b> Construction GGHB - Primary Care Division LFP Stobhill Hospital Building No 3 Disposal 3.14			
<b>Boswell Mitchell &amp; Johnston</b> Chartered Architects Glasgow 18 Woodlands Terrace Glasgow, G3 6DH Tel: 0141-332 9184 Fax: 0141-331 1105 e-mail: mailbox@bmjarchitects.co.uk London 72-82 Rotherhithe Avenue London E14 6JY Tel: 020 7633 8874 Fax: 020 7633 8255 e-mail: londonmailbox@bmjarchitects.co.uk			
Date	02.11.04	Job No	2149
Drawn	2	Dwg No	CD-BMJ-AL/703G01
Checked	S. Greir	Scale	1:50
© COPYRIGHT		Revision B	

6.02

## Activities

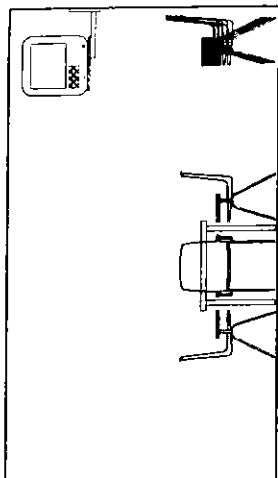
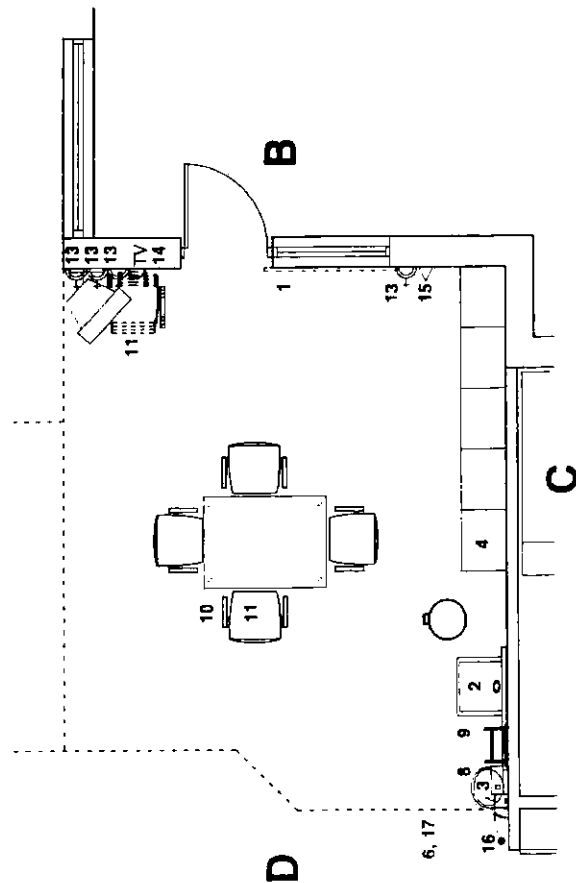

### Elevation A

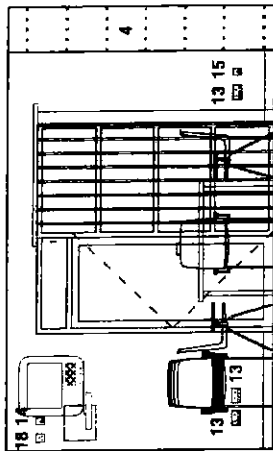

### Elevation B

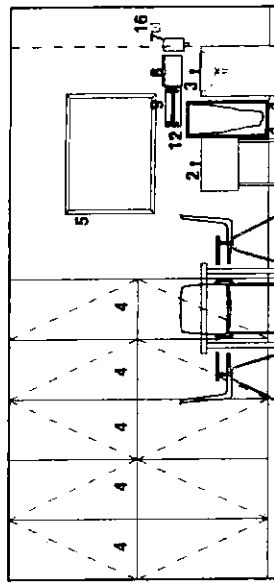

### **Elevation C**

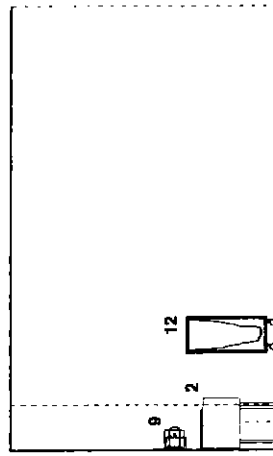

Elevation D

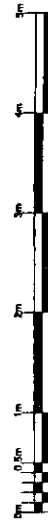

Revisions												
Drawn	Layout revised to reflect users comments										24.02.05	
<div>14</div> <div>24.02.05</div>												
<div>15/21/05</div>												
<div>15/21/05</div>												



Ref	Quantity	Code	Item	Size	Drop
1	1		Display Board with lockable polycarbonate glazed enclosure (display boards coated metal frame)	1200 x 600mm	1
2	1	A-1	Sign posting CCTV		1
3	1	A-1	Sign posting direction and safety		1
4	1	A-1	Sign posting		1
5	1	A-1	Sign posting		1
6	1	A-1	Sign posting		1
7	1	A-1	Sign posting		1
8	1	A-1	Sign posting		1
9	1	A-1	Sign posting		1
10	1	A-1	Sign posting		1
11	1	A-1	Sign posting		1
12	1	A-1	Sign posting		1
13	1	A-1	Sign posting		1
14	1	A-1	Sign posting		1
15	1	A-1	Sign posting		1

## Entrance security lobby

9.01

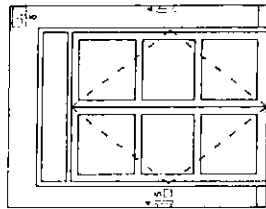
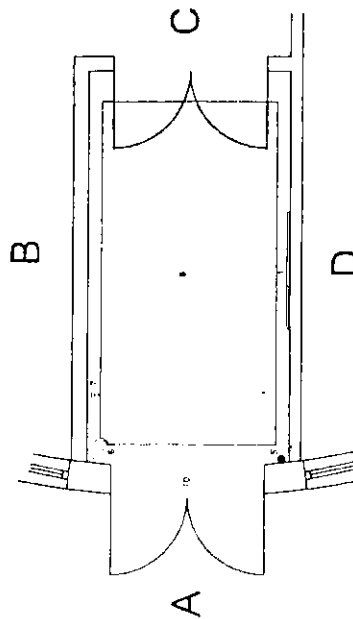

Elevation A

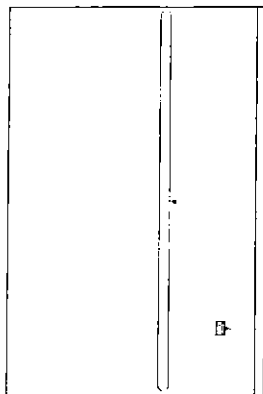

Elevation B

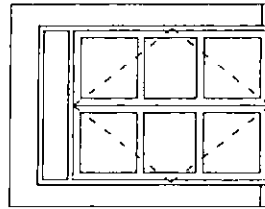

Elevation C

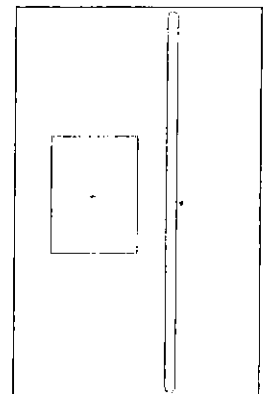

Elevation D

Revisions

Rev	By	Date	Description
A	B	C	

**Balfour Beatty / Canmore**  
Construction

GGHB - Primary Care Division

LPU  
Stobhill Hospital

Building No 9  
Entrance Lobby  
9.01

**Boswell Mitchell & Johnston**  
Chartered Architects

● **Glasgow**  
18 Woodlands Terrace  
Glasgow, G3 6DH  
Tel: 0141 331 1106  
e-mail: malibox@bmnarchitects.co.uk

○ **London**

72-82 Rosebery Avenue  
London EC1R 4RY  
Tel: 020 7833 9574 Fax: 020 7833 8255  
e-mail: londonmailbox@bmnarchitects.co.uk

Date	24.01.05	Job No	2149	Series	CD
Drawn	PH	Dwg No	CD-BMJ-AL(70)9G01		
Checked		Scale	1:50	Revision	

3 COPY RIGHT

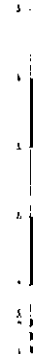

Flavoured D

[illegible]

**Balfoir Beatty / Canmore**

GGH8 - Primary Care Division

LPU  
Stobhill Hospital

Building No 9

Boswell Mitchell &amp; Johnston

**Chartered Architects**  
**Glasgow**

2011.11.10  
 10:30 AM  
 10:30 AM

London

12-01 Rosebery Avenue  
London EC1R 4RN  
Tel: 0171 433 8864 Fax: 0171 433 8866

[illegible]

CD-ROM-AUTOTOG14	Z149	FORM
M5	Uspis	

2000	2001	2002	2003	2004	2005	2006	2007	2008	2009	2010	2011	2012	2013	2014	2015	2016	2017	2018	2019	2020	2021	2022	2023	2024	2025	2026	2027	2028	2029	2030	2031	2032	2033	2034	2035	2036	2037	2038	2039	2040	2041	2042	2043	2044	2045	2046	2047	2048	2049	2050	2051	2052	2053	2054	2055	2056	2057	2058	2059	2060	2061	2062	2063	2064	2065	2066	2067	2068	2069	2070	2071	2072	2073	2074	2075	2076	2077	2078	2079	2080	2081	2082	2083	2084	2085	2086	2087	2088	2089	2090	2091	2092	2093	2094	2095	2096	2097	2098	2099	2100	2101	2102	2103	2104	2105	2106	2107	2108	2109	2110	2111	2112	2113	2114	2115	2116	2117	2118	2119	2120	2121	2122	2123	2124	2125	2126	2127	2128	2129	2130	2131	2132	2133	2134	2135	2136	2137	2138	2139	2140	2141	2142	2143	2144	2145	2146	2147	2148	2149	2150	2151	2152	2153	2154	2155	2156	2157	2158	2159	2160	2161	2162	2163	2164	2165	2166	2167	2168	2169	2170	2171	2172	2173	2174	2175	2176	2177	2178	2179	2180	2181	2182	2183	2184	2185	2186	2187	2188	2189	2190	2191	2192	2193	2194	2195	2196	2197	2198	2199	2200	2201	2202	2203	2204	2205	2206	2207	2208	2209	2210	2211	2212	2213	2214	2215	2216	2217	2218	2219	2220	2221	2222	2223	2224	2225	2226	2227	2228	2229	2230	2231	2232	2233	2234	2235	2236	2237	2238	2239	2240	2241	2242	2243	2244	2245	2246	2247	2248	2249	2250	2251	2252	2253	2254	2255	2256	2257	2258	2259	2260	2261	2262	2263	2264	2265	2266	2267	2268	2269	2270	2271	2272	2273	2274	2275	2276	2277	2278	2279	2280	2281	2282	2283	2284	2285	2286	2287	2288	2289	2290	2291	2292	2293	2294	2295	2296	2297	2298	2299	2300	2301	2302	2303	2304	2305	2306	2307	2308	2309	2310	2311	2312	2313	2314	2315	2316	2317	2318	2319	2320	2321	2322	2323	2324	2325	2326	2327	2328	2329	2330	2331	2332	2333	2334	2335	2336	2337	2338	2339	2340	2341	2342	2343	2344	2345	2346	2347	2348	2349	2350	2351	2352	2353	2354	2355	2356	2357	2358	2359	2360	2361	2362	2363	2364	2365	2366	2367	2368	2369	2370	2371	2372	2373	2374	2375	2376	2377	2378	2379	2380	2381	2382	2383	2384	2385	2386	2387	2388	2389	2390	2391	2392	2393	2394	2395	2396	2397	2398	2399	2400	2401	2402	2403	2404	2405	2406	2407	2408</
------	------	------	------	------	------	------	------	------	------	------	------	------	------	------	------	------	------	------	------	------	------	------	------	------	------	------	------	------	------	------	------	------	------	------	------	------	------	------	------	------	------	------	------	------	------	------	------	------	------	------	------	------	------	------	------	------	------	------	------	------	------	------	------	------	------	------	------	------	------	------	------	------	------	------	------	------	------	------	------	------	------	------	------	------	------	------	------	------	------	------	------	------	------	------	------	------	------	------	------	------	------	------	------	------	------	------	------	------	------	------	------	------	------	------	------	------	------	------	------	------	------	------	------	------	------	------	------	------	------	------	------	------	------	------	------	------	------	------	------	------	------	------	------	------	------	------	------	------	------	------	------	------	------	------	------	------	------	------	------	------	------	------	------	------	------	------	------	------	------	------	------	------	------	------	------	------	------	------	------	------	------	------	------	------	------	------	------	------	------	------	------	------	------	------	------	------	------	------	------	------	------	------	------	------	------	------	------	------	------	------	------	------	------	------	------	------	------	------	------	------	------	------	------	------	------	------	------	------	------	------	------	------	------	------	------	------	------	------	------	------	------	------	------	------	------	------	------	------	------	------	------	------	------	------	------	------	------	------	------	------	------	------	------	------	------	------	------	------	------	------	------	------	------	------	------	------	------	------	------	------	------	------	------	------	------	------	------	------	------	------	------	------	------	------	------	------	------	------	------	------	------	------	------	------	------	------	------	------	------	------	------	------	------	------	------	------	------	------	------	------	------	------	------	------	------	------	------	------	------	------	------	------	------	------	------	------	------	------	------	------	------	------	------	------	------	------	------	------	------	------	------	------	------	------	------	------	------	------	------	------	------	------	------	------	------	------	------	------	------	------	------	------	------	------	------	------	------	------	------	------	------	------	------	------	------	------	------	------	------	------	------	------	------	------	------	------	------	------	------	------	------	------	------	------	------	------	------	--------

10/10/2017

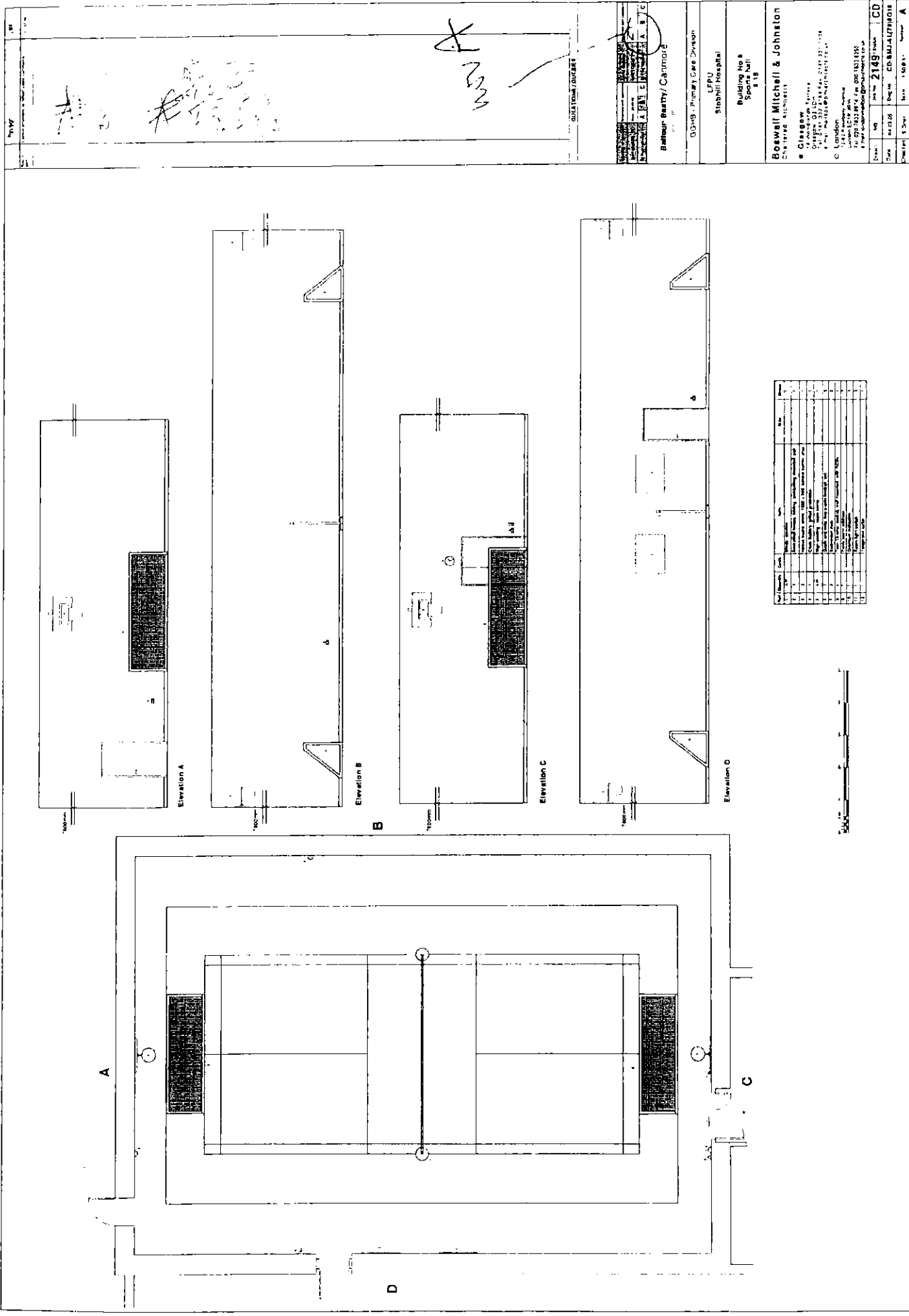

Handwritten notes and signatures in the top left corner of the drawing area.

Handwritten signature or initials in the top center of the drawing area.

Project Information Form

Project Name: **Bellour Beauty/ Canmore**

Client: **GPB - Primary Care Division**

Location: **Stirling Hospital**

Building No: **5**

Room No: **118**

Architect: **Boswell Mitchell & Johnston**

Address: **111, 113, 115, 117, 119, 121, 123, 125, 127, 129, 131, 133, 135, 137, 139, 141, 143, 145, 147, 149, 151, 153, 155, 157, 159, 161, 163, 165, 167, 169, 171, 173, 175, 177, 179, 181, 183, 185, 187, 189, 191, 193, 195, 197, 199, 201, 203, 205, 207, 209, 211, 213, 215, 217, 219, 221, 223, 225, 227, 229, 231, 233, 235, 237, 239, 241, 243, 245, 247, 249, 251, 253, 255, 257, 259, 261, 263, 265, 267, 269, 271, 273, 275, 277, 279, 281, 283, 285, 287, 289, 291, 293, 295, 297, 299, 301, 303, 305, 307, 309, 311, 313, 315, 317, 319, 321, 323, 325, 327, 329, 331, 333, 335, 337, 339, 341, 343, 345, 347, 349, 351, 353, 355, 357, 359, 361, 363, 365, 367, 369, 371, 373, 375, 377, 379, 381, 383, 385, 387, 389, 391, 393, 395, 397, 399, 401, 403, 405, 407, 409, 411, 413, 415, 417, 419, 421, 423, 425, 427, 429, 431, 433, 435, 437, 439, 441, 443, 445, 447, 449, 451, 453, 455, 457, 459, 461, 463, 465, 467, 469, 471, 473, 475, 477, 479, 481, 483, 485, 487, 489, 491, 493, 495, 497, 499, 501, 503, 505, 507, 509, 511, 513, 515, 517, 519, 521, 523, 525, 527, 529, 531, 533, 535, 537, 539, 541, 543, 545, 547, 549, 551, 553, 555, 557, 559, 561, 563, 565, 567, 569, 571, 573, 575, 577, 579, 581, 583, 585, 587, 589, 591, 593, 595, 597, 599, 601, 603, 605, 607, 609, 611, 613, 615, 617, 619, 621, 623, 625, 627, 629, 631, 633, 635, 637, 639, 641, 643, 645, 647, 649, 651, 653, 655, 657, 659, 661, 663, 665, 667, 669, 671, 673, 675, 677, 679, 681, 683, 685, 687, 689, 691, 693, 695, 697, 699, 701, 703, 705, 707, 709, 711, 713, 715, 717, 719, 721, 723, 725, 727, 729, 731, 733, 735, 737, 739, 741, 743, 745, 747, 749, 751, 753, 755, 757, 759, 761, 763, 765, 767, 769, 771, 773, 775, 777, 779, 781, 783, 785, 787, 789, 791, 793, 795, 797, 799, 801, 803, 805, 807, 809, 811, 813, 815, 817, 819, 821, 823, 825, 827, 829, 831, 833, 835, 837, 839, 841, 843, 845, 847, 849, 851, 853, 855, 857, 859, 861, 863, 865, 867, 869, 871, 873, 875, 877, 879, 881, 883, 885, 887, 889, 891, 893, 895, 897, 899, 901, 903, 905, 907, 909, 911, 913, 915, 917, 919, 921, 923, 925, 927, 929, 931, 933, 935, 937, 939, 941, 943, 945, 947, 949, 951, 953, 955, 957, 959, 961, 963, 965, 967, 969, 971, 973, 975, 977, 979, 981, 983, 985, 987, 989, 991, 993, 995, 997, 999**

Table 1: Material and Finish Schedule

Item	Location	Material	Finish	Notes
1	Exterior Walls	Brick	Red	Standard
2	Interior Walls	Plaster	White	Standard
3	Floors	Concrete	Grey	Standard
4	Roofs	Asphalt	Black	Standard
5	Windows	Aluminum	Black	Standard
6	Doors	Wood	Oak	Standard
7	Stairs	Concrete	Grey	Standard
8	Basement	Concrete	Grey	Standard
9	Attic	Concrete	Grey	Standard
10	Garage	Concrete	Grey	Standard



Ref	Quantity	Order	Item	Size	Group
1	1	AR	Flat curtain window non-ventilating		1
2	1	AR	Window frame, internal kitchen		1
3	1	AR	Window frame, external kitchen		1
4	1	AR	Window frame, external kitchen		1
5	1	AR	Window frame, external kitchen		1
6	1	AR	Window frame, external kitchen		1
7	1	AR	Window frame, external kitchen		1
8	1	AR	Window frame, external kitchen		1
9	1	AR	Window frame, external kitchen		1
10	1	AR	Window frame, external kitchen		1
11	1	AR	Window frame, external kitchen		1
12	1	AR	Window frame, external kitchen		1
13	1	AR	Window frame, external kitchen		1
14	1	AR	Window frame, external kitchen		1
15	1	AR	Window frame, external kitchen		1
16	1	AR	Window frame, external kitchen		1
17	1	AR	Window frame, external kitchen		1
18	1	AR	Window frame, external kitchen		1
19	1	AR	Window frame, external kitchen		1
20	1	AR	Window frame, external kitchen		1
21	1	AR	Window frame, external kitchen		1
22	1	AR	Window frame, external kitchen		1
23	1	AR	Window frame, external kitchen		1
24	1	AR	Window frame, external kitchen		1

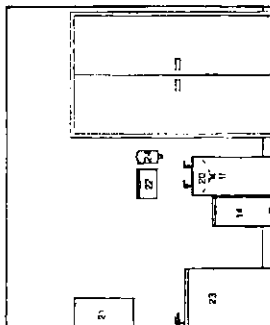
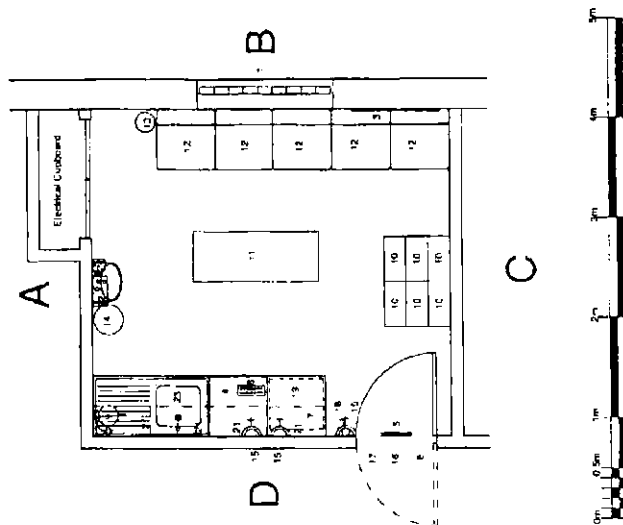

Elevation A

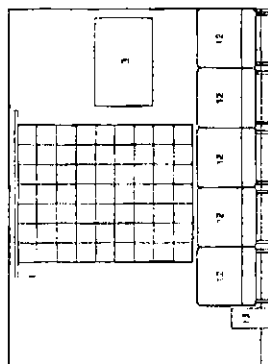

Elevation B

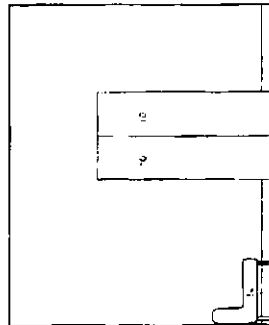

Elevation C

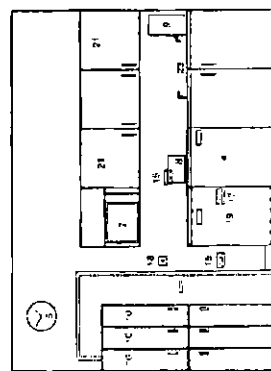

Elevation D

Revisions		13 DA 02	
Rev A	Drawn to standard with users comments		
<div style="text-align: center;"> </div>			
<div style="display: flex; justify-content: space-between;"> <div> <p>Author: [Name]</p> <p>Check: [Name]</p> <p>Draw: [Name]</p> <p>Plot: [Name]</p> </div> <div> <p>Project: [Name]</p> <p>Client: [Name]</p> <p>Address: [Name]</p> <p>Postcode: [Name]</p> </div> </div>		<div style="display: flex; justify-content: space-between;"> <div> <p>Author: [Name]</p> <p>Check: [Name]</p> <p>Draw: [Name]</p> <p>Plot: [Name]</p> </div> <div> <p>Project: [Name]</p> <p>Client: [Name]</p> <p>Address: [Name]</p> <p>Postcode: [Name]</p> </div> </div>	
<p><b>Balfour Beatty / Canmore</b></p> <p>GGHB - Primary Care Division</p> <p>LFPU</p> <p>Stobhill Hospital</p> <p>Building No 9</p> <p>Staff Room</p> <p>9.25</p>			
<p><b>Boswell Mitchell &amp; Johnston</b></p> <p>Chartered Architects</p> <p><b>Glasgow</b></p> <p>15 Woodlands Terrace</p> <p>Glasgow, G3 6DH</p> <p>Tel: 0141-332 9184 Fax: 0141-331 1108</p> <p>e-mail: mail@boswellmitchell.co.uk</p> <p><b>London</b></p> <p>72-82 Rosebery Avenue</p> <p>London EC1R 4RW</p> <p>Tel: 020 7833 9974 Fax: 020 7833 8255</p> <p>e-mail: london@boswellmitchell.co.uk</p>			
Date	25.01.05	Job No	2149
Drawn	mg	Draw No	CD-BMJ-AL(70)9G25
Checked		Scale	1:50
Revision		Revision	
A		A	

Ref	Quantity	Code	Item	Size	Group
1	1		Feet, custom, ceiling mounted with snap off heels		1
2	2		Heels, plastic, safety, adhesive pad fixed, non-slip bearing		1
3	1		VOC, hospital pattern, on concealed plumbing system, concealed		1
4	1		climber, anti-vandal security fittings		1
5	1		Basin, vanity, enclosed in secure cabinet, fibroclastic tops		1
6	1		no overflow, no integral plug, concealed plumbing, anti-vandal security fittings		1
7	1		Shower, anti-vandal fixed head, ceiling or wall mounted at high level, concealed plumbing, recessed anti-vandal thermostatic control		1
8	1		Shower tray, floor non-slip finish, level access (no steps), closed to flush grating outlet, with anti-vandal storage		1
9	1		trap Tray, recessed - wall		1
10	1		Mirror plastic, wall mounted, unbreakable, travel lock	600 x 300mm	1
11	1		Dispenser, soap, easy flow, secure		2
12	1		Dispenser, roller roll, secure, no razor edge		2
13	1		Bin, waste paper		4
14	1		Bin, laundry (over 10 litre capacity, secure only)		4
15	1		The bedpan and associated ancillary waste disposal for disabled use will require the following alternative fittings:		
16	1		1. The bedpan will require the following alternative fittings:		
17	1		2. The bedpan will require the following alternative fittings:		
18	1		3. The bedpan will require the following alternative fittings:		
19	1		4. The bedpan will require the following alternative fittings:		
20	1		5. The bedpan will require the following alternative fittings:		
21	1		6. The bedpan will require the following alternative fittings:		
22	1		7. The bedpan will require the following alternative fittings:		
23	1		8. The bedpan will require the following alternative fittings:		
24	1		9. The bedpan will require the following alternative fittings:		
25	1		10. The bedpan will require the following alternative fittings:		
26	1		11. The bedpan will require the following alternative fittings:		
27	1		12. The bedpan will require the following alternative fittings:		
28	1		13. The bedpan will require the following alternative fittings:		
29	1		14. The bedpan will require the following alternative fittings:		
30	1		15. The bedpan will require the following alternative fittings:		
31	1		16. The bedpan will require the following alternative fittings:		
32	1		17. The bedpan will require the following alternative fittings:		
33	1		18. The bedpan will require the following alternative fittings:		
34	1		19. The bedpan will require the following alternative fittings:		
35	1		20. The bedpan will require the following alternative fittings:		
36	1		21. The bedpan will require the following alternative fittings:		
37	1		22. The bedpan will require the following alternative fittings:		
38	1		23. The bedpan will require the following alternative fittings:		
39	1		24. The bedpan will require the following alternative fittings:		
40	1		25. The bedpan will require the following alternative fittings:		
41	1		26. The bedpan will require the following alternative fittings:		
42	1		27. The bedpan will require the following alternative fittings:		
43	1		28. The bedpan will require the following alternative fittings:		
44	1		29. The bedpan will require the following alternative fittings:		
45	1		30. The bedpan will require the following alternative fittings:		
46	1		31. The bedpan will require the following alternative fittings:		
47	1		32. The bedpan will require the following alternative fittings:		
48	1		33. The bedpan will require the following alternative fittings:		
49	1		34. The bedpan will require the following alternative fittings:		
50	1		35. The bedpan will require the following alternative fittings:		
51	1		36. The bedpan will require the following alternative fittings:		
52	1		37. The bedpan will require the following alternative fittings:		
53	1		38. The bedpan will require the following alternative fittings:		
54	1		39. The bedpan will require the following alternative fittings:		
55	1		40. The bedpan will require the following alternative fittings:		
56	1		41. The bedpan will require the following alternative fittings:		
57	1		42. The bedpan will require the following alternative fittings:		
58	1		43. The bedpan will require the following alternative fittings:		
59	1		44. The bedpan will require the following alternative fittings:		
60	1		45. The bedpan will require the following alternative fittings:		
61	1		46. The bedpan will require the following alternative fittings:		
62	1		47. The bedpan will require the following alternative fittings:		
63	1		48. The bedpan will require the following alternative fittings:		
64	1		49. The bedpan will require the following alternative fittings:		
65	1		50. The bedpan will require the following alternative fittings:		
66	1		51. The bedpan will require the following alternative fittings:		
67	1		52. The bedpan will require the following alternative fittings:		
68	1		53. The bedpan will require the following alternative fittings:		
69	1		54. The bedpan will require the following alternative fittings:		
70	1		55. The bedpan will require the following alternative fittings:		
71	1		56. The bedpan will require the following alternative fittings:		
72	1		57. The bedpan will require the following alternative fittings:		
73	1		58. The bedpan will require the following alternative fittings:		
74	1		59. The bedpan will require the following alternative fittings:		
75	1		60. The bedpan will require the following alternative fittings:		
76	1		61. The bedpan will require the following alternative fittings:		
77	1		62. The bedpan will require the following alternative fittings:		
78	1		63. The bedpan will require the following alternative fittings:		
79	1		64. The bedpan will require the following alternative fittings:		
80	1		65. The bedpan will require the following alternative fittings:		
81	1		66. The bedpan will require the following alternative fittings:		
82	1		67. The bedpan will require the following alternative fittings:		
83	1		68. The bedpan will require the following alternative fittings:		
84	1		69. The bedpan will require the following alternative fittings:		
85	1		70. The bedpan will require the following alternative fittings:		
86	1		71. The bedpan will require the following alternative fittings:		
87	1		72. The bedpan will require the following alternative fittings:		
88	1		73. The bedpan will require the following alternative fittings:		
89	1		74. The bedpan will require the following alternative fittings:		
90	1		75. The bedpan will require the following alternative fittings:		
91	1		76. The bedpan will require the following alternative fittings:		
92	1		77. The bedpan will require the following alternative fittings:		
93	1		78. The bedpan will require the following alternative fittings:		
94	1		79. The bedpan will require the following alternative fittings:		
95	1		80. The bedpan will require the following alternative fittings:		
96	1		81. The bedpan will require the following alternative fittings:		
97	1		82. The bedpan will require the following alternative fittings:		
98	1		83. The bedpan will require the following alternative fittings:		
99	1		84. The bedpan will require the following alternative fittings:		
100	1		85. The bedpan will require the following alternative fittings:		

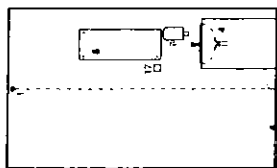
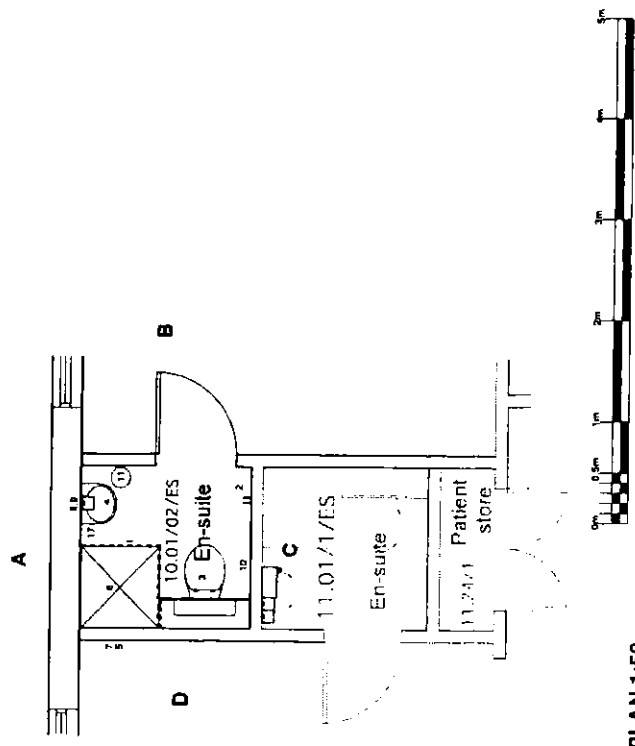

### Elevation A

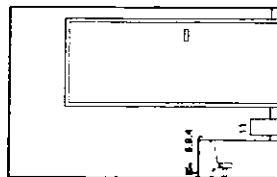

### Elevation B

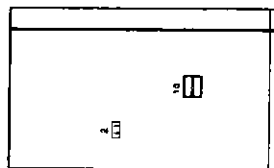

Elevation C

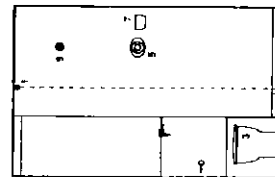

### Elevation D

<b>Revisions</b>		<b>Date</b>	<b>Description</b>
Rev A %	Latest revision to reflect users comments	14.12.04	
	<p>Handwritten notes and signatures are present in this section.</p>		

### Balfour Beatty/Canmore Construction

---

### GGHB Primary Care Division

#### LFPU Stobhill Hospital

#### Building No 10 Single En-Suite 10.01/02ES

---

### Boswell Mitchell & Johnston Chartered Architects

- Glasgow 16 Woodlands Terrace Glasgow, G3 8DH Tel: 0141-332 9184 Fax: 0141-331 1106 e-mail: mailbox@bmjarchitects.co.uk
- London 72-82 Roxbury Avenue London EC1R 4RY Tel: 020 7633 8774 Fax: 020 7633 8255 e-mail: londonmail@bmjarchitects.co.uk

---

Date	Issue No	CD	Status
02.11.04	2	CD-BMJ-AL(70)10G04	2149

---

Drawn	Dwg No	Scale	Revision
Checked	S Grler	1:50	A

© COPYRIGHT  
NOT BE LOANED OUT OR REPRODUCED IN ANY MANNER WITHOUT THE WRITTEN PERMISSION OF THE ARCHITECTS

Ref	Quantity	Code	Item	Size	Group
1	2		Roll curtain ceiling mounted with snap off hooks		1
2	1		Hooks, plastic, ceiling's, 4" x 4" with non-weight bearing		
3	1		WC, resiprile, in room, with rear space for disabled use, on concealed plumbing system, concealed cistern, anti-vandal security flange.		1
4	1		Room disabled use flush lined, level action spray hose, rear action single up, protected overflow, integral plug, on concealed plumbing system, anti-vandal security flange.		1
5	1		Shower, anti-vandal head board, ceiling or wall mounted at high level, concealed plumbing, concealed anti-vandal thermostatic		1
6	1		Shower tray, floor non-slip finish (new access no steps) drilled to flush grating outlet, with anti-vandal flange		1
7	1		Soap tray recessed in wall		1
8	1		Mirror plastic, wall mounted unbreakable, inset flush	800 x 300mm	1
9	1		Dispenser, soap only fixed secure		2
10	1		Dispenser, toilet roll secure no race edge		2
11	1		Bin, waste paper		4
12	1		Bin, sanitary towels (for female patient rooms only)		
13	1		Shaver point		1
14			The bathroom and associated accessible rooms designated for disabled use will require the following additional fittings to be removed and tidged concealed when the room is not being used by a disabled patient:		
15	7		Rolls grab, retractable, concealed when retractable, lockable, secure housing, with anti-vandal flange.		1
16	1		Chair, shower plastic, lock down, sprung back, well fixed with anti-vandal		1
17	2		Normal call push		1
18	1		Light switch		1
19	1		Nurse call light		1

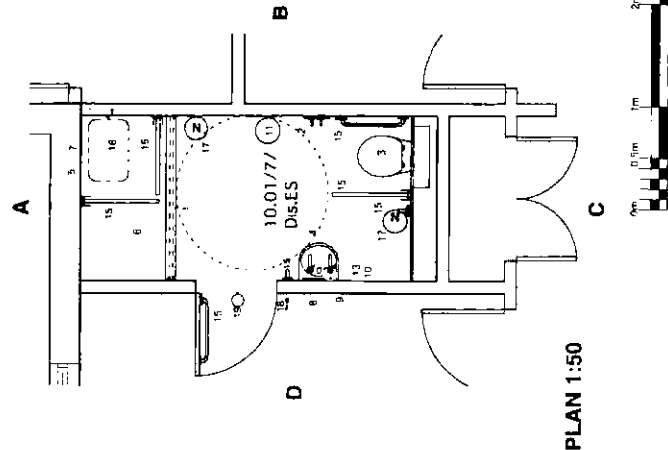

**PLAN 1:50**

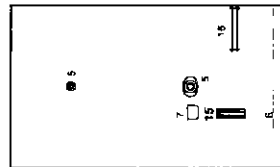

### Elevation A

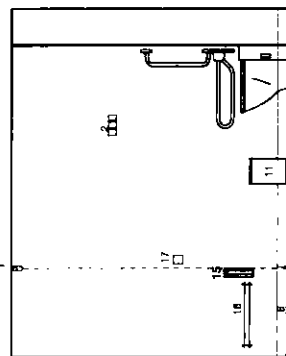

### Elevation B

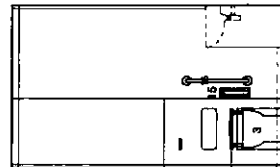

### Elevation C

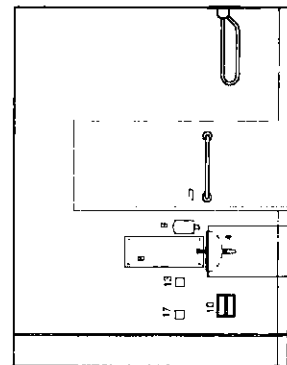

Elevation D

Revisions												04.03.05	
Rev A		Layout amended to reflect users comments.											
		1. Issued for circulation		Approved by Designer		Reviewed by Engineer		Reviewed up to (change)					
		Drawn by: J. L.		Checked by: S. G.		Reviewed by: A. B. C.		Date:					
		A B C		D E F		G H I		J K L		M N O			
Balfour Beatty / Canmore													
Project No: 1001													
GGHB Primary Care Division													
LFPU													
Stobhill Hospital													
Building No 10													
Disabled En-suite WC													
10.01/7													
Boswell Mitchell & Johnston													
Chartered Architects													
Glasgow													
18 Woodlands Terrace													
Glasgow, G3 6DH													
Tel: 0141 332 9184 Fax: 0141 331 1106													
e-mail: mailbox@bmjarchitects.co.uk													
London													
72-82 Rossmore Avenue													
London EC1R 4EW													
Tel: 020 7833 9974 Fax: 020 7833 8255													
e-mail: london.mailbox@bmjarchitects.co.uk													
Date	02.11.04	Job No	2149		Status	CA							
Drawn	JL	Dwg No	CD-BMJ-AL(70)10G08		Revision	A							
Checked	S.Grier	Scale	1:50										
© COPYRIGHT													



Ref	Quantity	Code	Item	Size	Group
1	1	A/R	Shed window		1
2	1		Shed unit, two shelves, open fronted, wall fixed	900 x 900mm	1
3	2		Hook, plastic, 200mm, screw fixed		1
4	1		Notice Board	1200 x 800mm	1
5	1		Notice Board, white	1200 x 900mm	1
6	1	A/R	Sign posting - Room name		1
7	1		PC computer, monitor and keyboard		2
8	1		Printer, computer networked, desktop		2
9	1		Telephone, desk		2
10	1		Desk double pedestal		2
11	1		Chair, office, adjustable, mobile		3
12	2		Chair, upright, padded, stacking		3
13	1		Reception, free standing, glass front, lockable,	1700 x 800 x 250mm	3
14	2		Cabinet filing, 4 drawer	1300 x 450 x 800mm	3
15	1		Sh, waste paper		4
16	1		Room light switch		1
17	6		Twin 13 amp, socket, wall mounted		1
18	1		Outlet, telephone		1
19	2		Computer data points		1

2.13/1

Psychologist

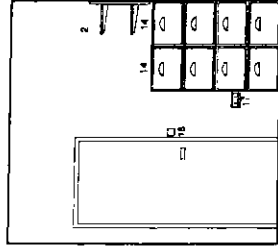
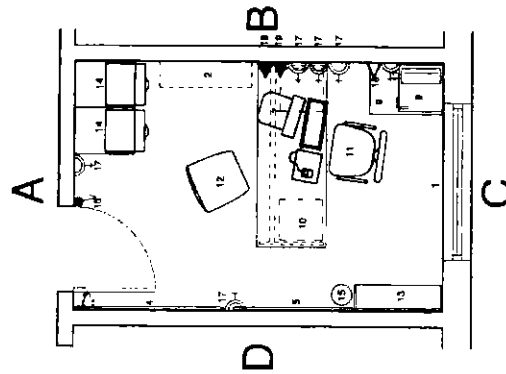

Elevation A

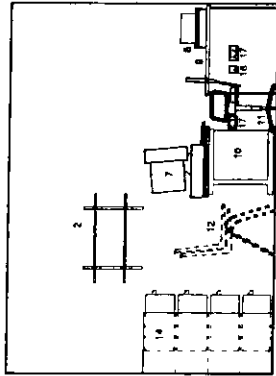

Elevation B

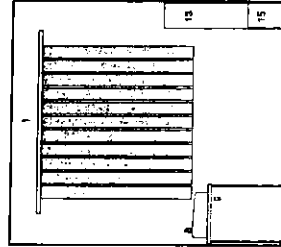

Elevation C

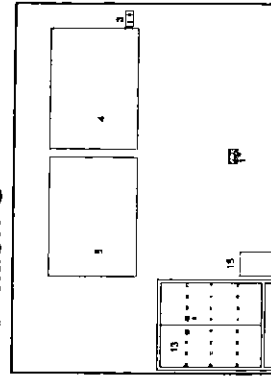

Elevation D

Revisions		A B C		A B C	
2.13/1		2.13/1		2.13/1	
Balfour Beatty / Canmore Construction		GGHB - Primary Care Division		LFPU Stobhill Hospital	
Building No 2 Psychologists Office 2.13/1					
Boswell Mitchell & Johnston Chartered Architects		Glasgow 18 Woodlands Terrace Glasgow, G3 6DH Tel: 0141 332 9184 Fax: 0141 331 1106 e-mail: mailbox@bmjarchitects.co.uk		London 72-82 Rosebery Avenue London EC1R 4RW Tel: 020 7833 9974 Fax: 020 7833 8255 e-mail: londonmailbox@bmjarchitects.co.uk	
Date	06 01 05	Job No	2149	Status	CD
Drawn	PH	Dwg No	CD-BMJ-AL(70)2G13/1	Scale	1:50
Checked		Scale		Revision	
© COPYRIGHT					

Ref	Quantity	Code	Item	Size	Group
1	1	A/R	Blind window		1
2	2		Shelf unit, two shelves, open topped, wall fixed	900 x 600mm	1
3	8		Mobile plastic cabinet, screw fixed		1
4	1		Notice board		1
5	1		Notice board, white	1200 x 800mm	1
6	1	A/R	Sign reading - Room name	1200 x 800mm	1
7	3		PC computer, monitor and keyboard		2
8	1		Printer, computer networked desktop		2
9	1		Telephone, desk		2
10	3		Desk single pedestal, for computer workstation		3
11	3		Chair, office, adjustable, mobile		3
12	2		Chair, upright, padded, stacking		3
13	1		Bookcase free standing glass front, lockable	1200 x 900 x 250mm	3
14	2		Cabinet filing, 4 drawer	1200 x 450 x 600mm	3
15	3		Bin, waste paper		4
16	1		Room light, switch		1
17	7		Turn 12 amp, socket wall mounted		1
18	1		Cupboard, telephone		1
19	3		Computer data points		1

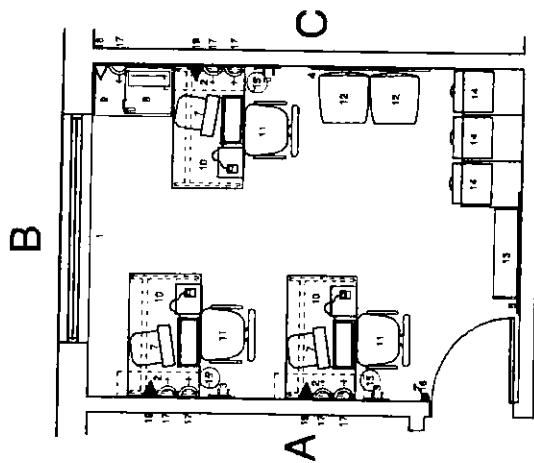

2.16/1  
occupational  
therapy

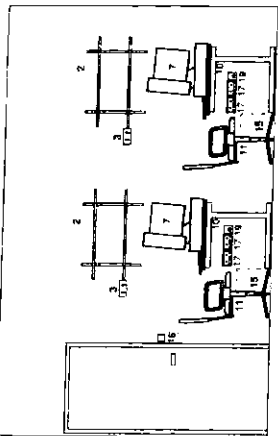

Elevation A

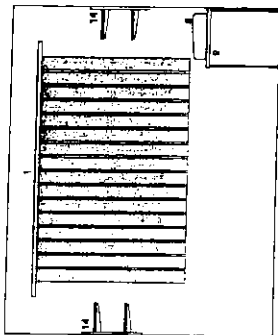

Elevation B

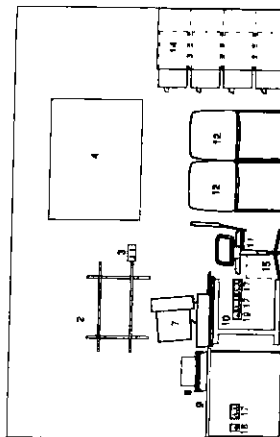

Elevation C

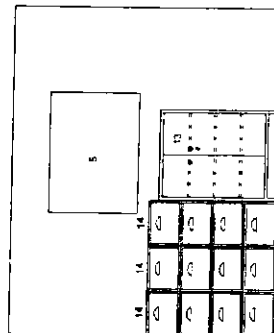

Elevation D

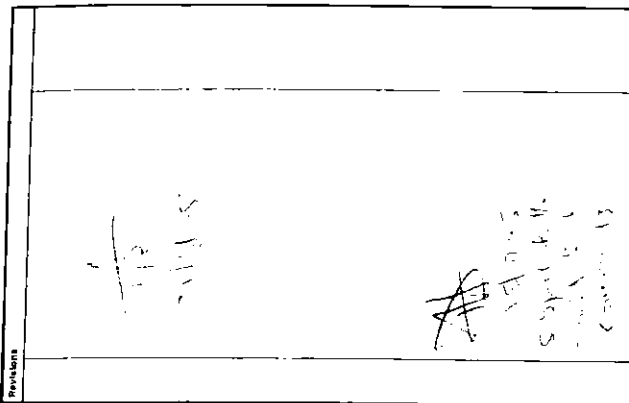

Revisions		A B C		A B C	
Description		Date		By	
Balfour Beatty / Canmore Construction		2.16/1		A B C	
GGHB - Primary Care Division		LFPU Stobhill Hospital			
Building No 2 Occupational Therapy		2.16/1			
Boswell Mitchell & Johnston Chartered Architects		Glasgow 18 Woodlands Terrace Glasgow G3 8DH Tel: 0141-332 9184 Fax: 0141-331 1106 e-mail: mailbox@bmjarchitects.co.uk		London 72-82 Rosebery Avenue London EC1R 4RW Tel: 020 7833 9974 Fax: 020 7833 8255 e-mail: londonmailbox@bmjarchitects.co.uk	
Date	12.01.05	Job No	2149	Status	CD
Drawn	PA	Dwg No	CD-BMJ-AL(70)2G16/1	Scale	1:50
Checked		Scale		Revision	
COPYRIGHT					

Ref	Quantity	Code	Item	Size	Group
1	1	A/R	Blinds window		1
2	1		Shelf unit two shelves open fronted wall fixed	800 x 800mm	1
3	2		Hooks plastic clothes screw fixed		1
4	1		Notice Board	1200 x 800mm	1
5	1		Notice Board white	1200 x 800mm	1
6	A/R		Sign posting Room name		1
7	1		PC computer monitor and keyboard		2
8	1		Printer computer networked desktop		2
9	1		Telephone desk		2
10	1		Desk double pedestal		3
11	1		Chair office adjustable mobile		3
12	2		Chair upright padded, stacking		3
13	1		Footstool free standing glass front, lockable	1200 x 600 x 250mm	3
14	2		Chairlift lifting 4 drawer	1300 x 450 x 600mm	3
15	1		Bin waste paper		4
16	1		Room light switch		1
17	5		Two 12 wpt. spot l. wall mounted		1
18	1		Outer telephone		1
19	2		Computer data points		1

## 2.17/3 Consultants office

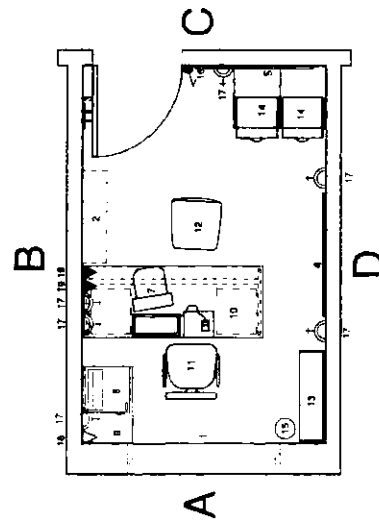

Ave  
 2.17/1  
 2.17/2  
 2.17/4  
 2.17/5  
 2.17/6

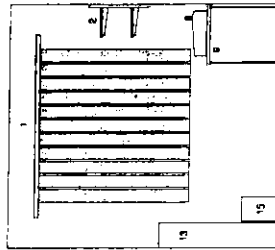

Elevation A

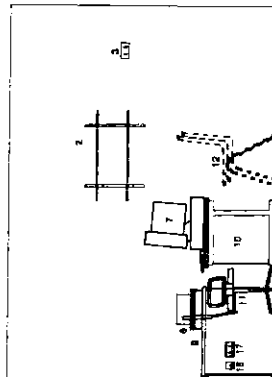

Elevation B

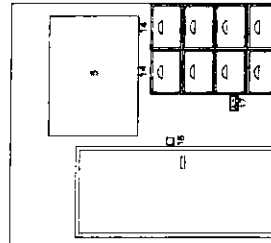

Elevation C

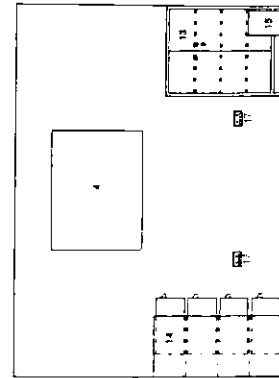

Elevation D

Revisions			
Author	Checked by	Drawn by	Scale
A	B	C	D
<b>Balfour Beatty / Canmore</b> Construction			
GGH - Primary Care Division			
LFP Stobhill Hospital			
Building No 2 Consultants Office 2.17/3			
<b>Boswell Mitchell &amp; Johnston</b> Chartered Architects			
● <b>Glasgow</b> 18 Woodlands Terrace Glasgow, G3 6DH Tel: 0141-332 9184 Fax: 0141-331 1106 e-mail: malbox@bmjarchitects.co.uk			
● <b>London</b> 72-82 Rotherhithe Avenue London ECR 6RW Tel: 020 7833 8255 e-mail: london@bmjarchitects.co.uk			
Date	11.01.05	Job No	2149
Drawn	PM	Dep No	CD
Checked		Scale	1:50
Revision		Revision	
1		1	





40 J. 63

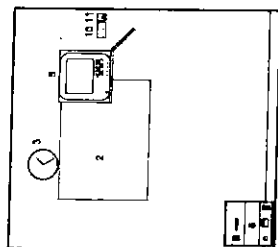

Elevation A

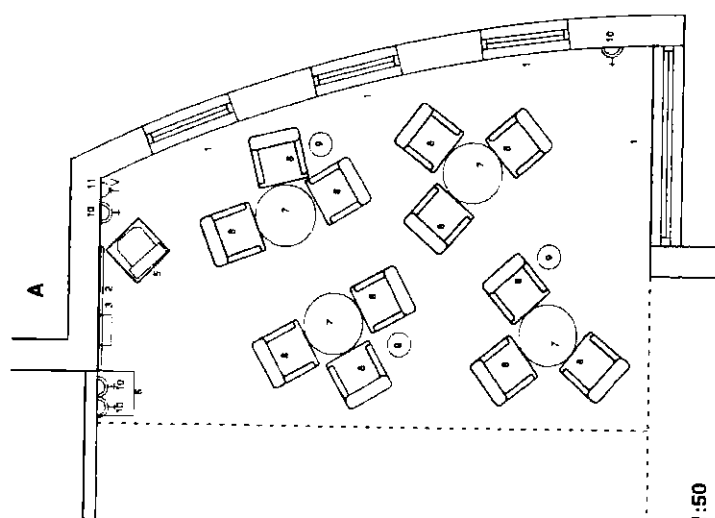

**PLAN 1:50**

[illegible]

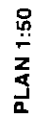
Refer to query sheet

also  
3.01/1  
3.01/12  
5.01/12  
7.01/1  
7.01/10  
8.01/1  
8.01/12

<b>Bathrooms</b>					
<b>Plan A</b>	Layout amended to reflect latest comments				24.03.25
<b>Plan B</b>	Layout amended to reflect latest comments				14.03.25
<div style="float: right; text-align: right;"> <b>Balfour Beatty/Canmore Construction</b>  <b>GGHB Primary Care Division</b>   <b>LFRU</b>  <b>Stobhill Hospital</b>   <b>Building No 10</b>  <b>Single bedroom (corridor)</b>  <b>10.01/01</b> </div>					
<b>Boswell Mitchell &amp; Johnston</b> Chartered Architects • Glasgow 18 Woodlands Terrace Glasgow G3 8DH Tel: 0141-332 9784 Fax: 0141-331 1106 e-mail: mailbox@bmjarchitects.co.uk London 72-82 Rosebery Avenue London EC1R 4RW Tel: 020 7833 9974 Fax: 020 7833 6255 e-mail: londonmailbox@bmjarchitects.co.uk					
Date	02.11.04	Job No	<b>2149</b>		Status
Drawn	<i>[Signature]</i>	Dwg No	<b>CD-BMJ-AL(70)10G01</b>		Revision
Checked	S.Gilfer	Scale	1:50		<b>B</b>
<b>COPYRIGHT</b>					

Ref	Quantity	Grade	Item	Size	Group
1	1		Coating reinforced rail with areas of certain holes		1
2	2		Maple plastic, coffee, adhesive joint band, non-slip bearing		1
3	1		W.C. hospital pad, on enclosed plumbing system, compressed air, anti-vandal security flange		1
4	1		Black, Vandy, enamel to secure cabinet, membrane tape, no protected overflow, no enamel flange, enclosed plumbing, anti-vandal security flange		1
5	1		Shower anti-vandal flange, ceiling or wall mounted at high level, enclosed plumbing, recessed anti-vandal thermostatic controls		1
6	1		Shower bar - floor, non-slip finish, level adjust (for soap), exposed to flush galling steel, with anti-vandal flange		1
7	1		Shower tray, recessed in wall		1
8	1		Mirror panel, wall mounted, chrome-plated, fixed flange	400 x 300mm	1
9	1		Dispenser, soap, deep flange, secure		2
10	1		Dispenser, toilet roll, secure, no razor edge		2
11	1		Bin, waste paper		2
12	1		Bin, sanitary towels (in female patient areas only)		4
13	1		The bathroom and associated sanitary room designated for disabled use will require the following information fittings:		
14	1		Two raised toilet seats, one for male and one for female		
15	1		Two raised toilet seats, one for male and one for female		
16	1		Two raised toilet seats, one for male and one for female		
17	1		Two raised toilet seats, one for male and one for female		
18	1		Two raised toilet seats, one for male and one for female		
19	1		Two raised toilet seats, one for male and one for female		
20	1		Two raised toilet seats, one for male and one for female		
21	1		Two raised toilet seats, one for male and one for female		
22	1		Two raised toilet seats, one for male and one for female		
23	1		Two raised toilet seats, one for male and one for female		
24	1		Two raised toilet seats, one for male and one for female		
25	1		Two raised toilet seats, one for male and one for female		
26	1		Two raised toilet seats, one for male and one for female		
27	1		Two raised toilet seats, one for male and one for female		
28	1		Two raised toilet seats, one for male and one for female		
29	1		Two raised toilet seats, one for male and one for female		
30	1		Two raised toilet seats, one for male and one for female		
31	1		Two raised toilet seats, one for male and one for female		
32	1		Two raised toilet seats, one for male and one for female		
33	1		Two raised toilet seats, one for male and one for female		
34	1		Two raised toilet seats, one for male and one for female		
35	1		Two raised toilet seats, one for male and one for female		
36	1		Two raised toilet seats, one for male and one for female		
37	1		Two raised toilet seats, one for male and one for female		
38	1		Two raised toilet seats, one for male and one for female		
39	1		Two raised toilet seats, one for male and one for female		
40	1		Two raised toilet seats, one for male and one for female		
41	1		Two raised toilet seats, one for male and one for female		
42	1		Two raised toilet seats, one for male and one for female		
43	1		Two raised toilet seats, one for male and one for female		
44	1		Two raised toilet seats, one for male and one for female		
45	1		Two raised toilet seats, one for male and one for female		
46	1		Two raised toilet seats, one for male and one for female		
47	1		Two raised toilet seats, one for male and one for female		
48	1		Two raised toilet seats, one for male and one for female		
49	1		Two raised toilet seats, one for male and one for female		
50	1		Two raised toilet seats, one for male and one for female		
51	1		Two raised toilet seats, one for male and one for female		
52	1		Two raised toilet seats, one for male and one for female		
53	1		Two raised toilet seats, one for male and one for female		
54	1		Two raised toilet seats, one for male and one for female		
55	1		Two raised toilet seats, one for male and one for female		
56	1		Two raised toilet seats, one for male and one for female		
57	1		Two raised toilet seats, one for male and one for female		
58	1		Two raised toilet seats, one for male and one for female		
59	1		Two raised toilet seats, one for male and one for female		
60	1		Two raised toilet seats, one for male and one for female		
61	1		Two raised toilet seats, one for male and one for female		
62	1		Two raised toilet seats, one for male and one for female		
63	1		Two raised toilet seats, one for male and one for female		
64	1		Two raised toilet seats, one for male and one for female		
65	1		Two raised toilet seats, one for male and one for female		
66	1		Two raised toilet seats, one for male and one for female		
67	1		Two raised toilet seats, one for male and one for female		
68	1		Two raised toilet seats, one for male and one for female		
69	1		Two raised toilet seats, one for male and one for female		
70	1		Two raised toilet seats, one for male and one for female		
71	1		Two raised toilet seats, one for male and one for female		
72	1		Two raised toilet seats, one for male and one for female		
73	1		Two raised toilet seats, one for male and one for female		
74	1		Two raised toilet seats, one for male and one for female		
75	1		Two raised toilet seats, one for male and one for female		
76	1		Two raised toilet seats, one for male and one for female		
77	1		Two raised toilet seats, one for male and one for female		
78	1		Two raised toilet seats, one for male and one for female		
79	1		Two raised toilet seats, one for male and one for female		
80	1		Two raised toilet seats, one for male and one for female		
81	1		Two raised toilet seats, one for male and one for female		
82	1		Two raised toilet seats, one for male and one for female		
83	1		Two raised toilet seats, one for male and one for female		
84	1		Two raised toilet seats, one for male and one for female		
85	1		Two raised toilet seats, one for male and one for female		
86	1		Two raised toilet seats, one for male and one for female		
87	1		Two raised toilet seats, one for male and one for female		
88	1		Two raised toilet seats, one for male and one for female		
89	1		Two raised toilet seats, one for male and one for female		
90	1		Two raised toilet seats, one for male and one for female		
91	1		Two raised toilet seats, one for male and one for female		
92	1		Two raised toilet seats, one for male and one for female		
93	1		Two raised toilet seats, one for male and one for female		
94	1		Two raised toilet seats, one for male and one for female		
95	1		Two raised toilet seats, one for male and one for female		
96	1		Two raised toilet seats, one for male and one for female		
97	1		Two raised toilet seats, one for male and one for female		
98	1		Two raised toilet seats, one for male and one for female		
99	1		Two raised toilet seats, one for male and one for female		
100	1		Two raised toilet seats, one for male and one for female		

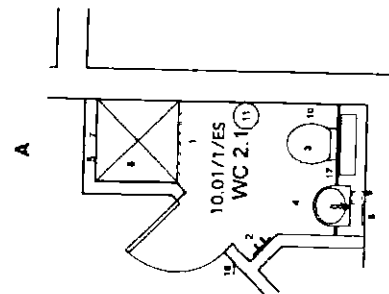

**PLAN 1:50**

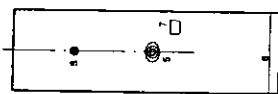

### Elevation A

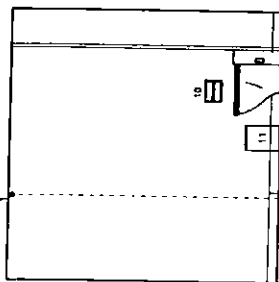

### Elevation B

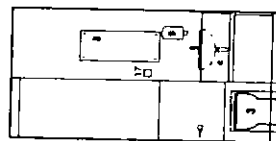

### Elevation C

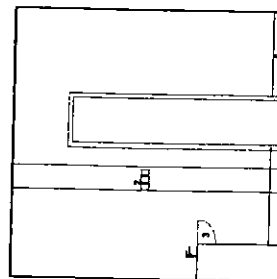

### Elevation D

**Refer to query sheet**

[illegible]

**Balfour Beatty/Canmore**  
Construction

**IGHB Primary Care Division**

**LFPU**  
**Stobhill Hospital**

**Building No 10  
Single En-suite  
10.01/01ES**

**Boswell Mitchell & Johnston**  
Chartered Architects

● **Moderna**

18 Woodlands Terrace  
Gloucester, Co. Cork

DINGBOW, G3 60H  
 Tel 0141-332 8184 Fax 0141-331 1106

**Load**

72-02 Rosebery Avenue

London EC1R 4RW  
Tel: 020 7633 9874 Fax 020 7633 8755

e-mail: [london@mailbox.bnparchitects.co.uk](mailto:london@mailbox.bnparchitects.co.uk)

Rate	02.11.04	Job No	2149
------	----------	--------	------

CD B14/A1/37	D	Drawn
CD B14/A1/37	D	Drawn

14417	Key	ON Day	CU-BMW-AL
-------	-----	--------	-----------

checked	S Grtr	Scale	1:50
---------	--------	-------	------

**©COPYRIGHT**

Ref	Quantity	Code	Item	Unit	Check
1	1		Basin, ceramic, vitreous, non-weight bearing		1
2	2		Basin, glass, vitreous, adhesive and fixed, non-weight bearing		1
3	1		Basin, glass, vitreous, adhesive and fixed, non-weight bearing		1
4	1		Basin, glass, vitreous, adhesive and fixed, non-weight bearing		1
5	1		Chair, upright, padded, standing		1
6	1		Chair, upright, padded, standing		1
7	1		Bed, iron standing, sheet and bed, non-weight bearing		1
8	1		Cabinet, bedside, iron standing, lockable		1
9	1		Chest of drawers, capable of being fixed to wall, lockable		1
10	1		Wardrobe, capable of being fixed to wall, lockable		1
11	2		Bin, waste paper		2
12	1		100 litre bin		1
13	1		TV set		1
14	1		Bed light switch		1
15	1		Room light switch		1
16	1		Non-slip mat		1

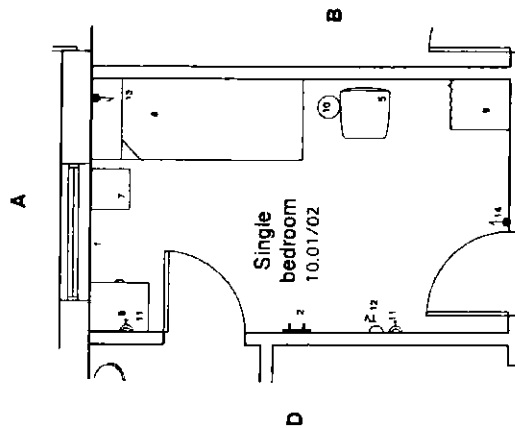

PLAN 1:50

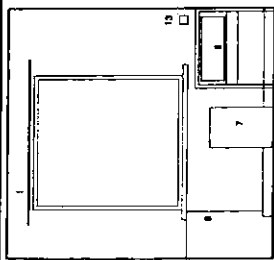

Elevation A

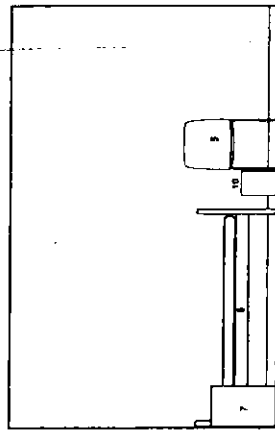

Elevation B

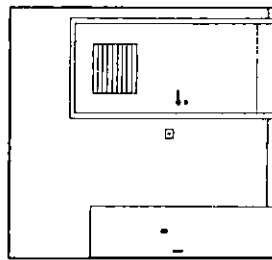

Elevation C

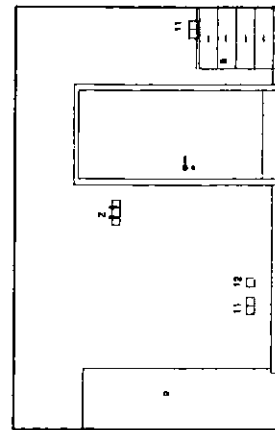

Elevation D

4.01/1  
4.01/2  
4.01/3  
5.01/2  
5.01/4  
5.01/6  
5.01/9  
5.01/11  
6.01/3  
6.01/4  
7.01/2  
7.01/4  
7.01/7  
7.01/8  
10.01/4  
10.01/8  
10.01/10  
10.01/12  
11.01/5  
11.01/4  
11.01/2  
3.01/2  
3.01/4  
3.01/6  
3.01/8  
3.01/9  
3.01/11

Revisions	Rev A	Layout amended to reflect users comments	04.03.05
<p>8.01/3 8.01/5 8.01/6 8.01/12 8.01/11</p> <p>21/01/03</p>			
<p><b>Balfour Beatty/Canmore</b> Construction</p>			
<p>GGHB Primary Care Division</p>			
<p>LPU Stobhill Hospital</p>			
<p>Building No 10 Single bedroom(type 2) 10.01/02</p>			
<p><b>Boswell Mitchell &amp; Johnston</b> Chartered Architects</p>			
<p>● <b>Glasgow</b> 18 Woodfield Terrace Glasgow G12 8JG Tel: 0141 332 9184 Fax: 0141 331 1106 e-mail: mail@bmiarchitects.co.uk</p>			
<p>○ <b>London</b> 72-82 Rosebery Avenue London EC1R 4RW Tel: 020 7833 8255 e-mail: london@bmiarchitects.co.uk</p>			
Date	02.11.04	Job No	2149
Drawn	B	Dwg No	CD-BMJ-AL(70)10503
Checked	S.Gier	Scale	1:50
Status		Revision	A
COPYRIGHT			



Ref	Quantity	Code	Name	Size	Drawn
1	1		Bed, curtain, window, non-weight bearing		1
2	2		Head, pillow, bedside, adhesive pad fixed, non-weight bearing		1
3	1		Wardrobe/dresser	1000x1000mm	1
4	1		Wardrobe/dresser	1000x1000mm	1
5	1		Chair, upright, padded, stacking		1
6	1		Bed, free standing, finished end, low mattress		1
7	1		Chest of drawers, free standing, bedside		1
8	1		Chest of drawers, capable of being fixed to wall, bedside		1
9	1		Wardrobe, capable of being fixed to wall, bedside		1
10	1		Bed, free standing		1
11	2		13A, twin end table		1
12	1		TV cabinet		1
13	1		Bed light switch		1
14	1		Room light switch		1
15	1		Wardrobe and light		1
16	1		Wardrobe and light		1

Refer to query sheet

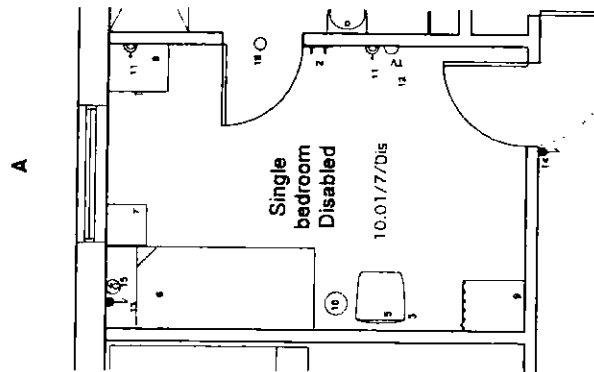

PLAN 1:50

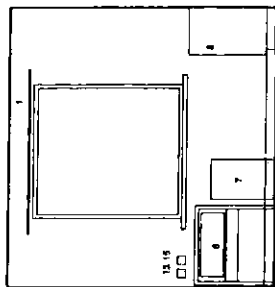

Elevation A

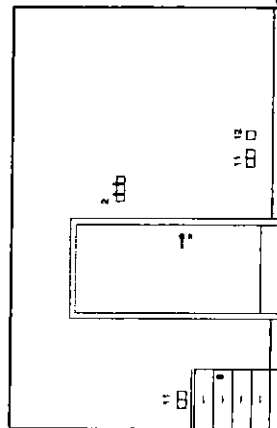

Elevation B

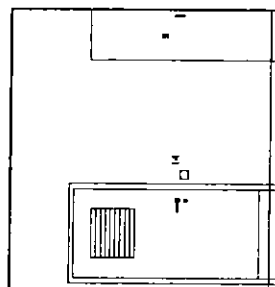

Elevation C

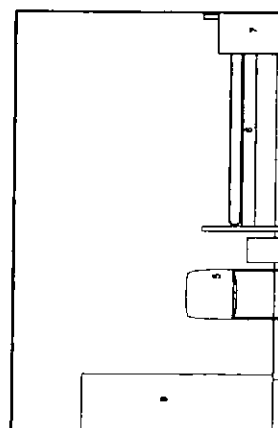

Elevation D

2.  
11.01/6  
3.01/7  
4.01/4

New A Layout amended to reflect latest comments 04.03.05	
Balfour Beatty /Canmore Construct Ltd GGHB Primary Care Division LFP Stobhill Hospital Building No 10 Single disabled bedroom 10.01/07	
Boswell Mitchell & Johnston Chartered Architects Glasgow 16 Woodlands Terrace Glasgow, G3 6DH Tel: 0141-332 9184 Fax: 0141-331 1106 e-mail: mail@bmjarchitects.co.uk London 72-82 Roxbury Avenue London EC1N 4RW Tel: 020 7633 9974 Fax: 020 7633 0255 e-mail: london@bmjarchitects.co.uk	
Date	02.11.04
Job No	2149
Scale	1:50
Revision	A
Drawn	2
Checked	S. Grier
Scale	1:50
Revision	A

Ref	Code	Task	Time	Notes
1	AM	Short running	1	
2	AM	Short running	1	
3	AM	Short running	1	
4	AM	Short running	1	
5	AM	Short running	1	
6	AM	Short running	1	
7	AM	Short running	1	
8	AM	Short running	1	
9	AM	Short running	1	
10	AM	Short running	1	
11	AM	Short running	1	
12	AM	Short running	1	
13	AM	Short running	1	
14	AM	Short running	1	
15	AM	Short running	1	
16	AM	Short running	1	
17	AM	Short running	1	
18	AM	Short running	1	
19	AM	Short running	1	
20	AM	Short running	1	
21	AM	Short running	1	
22	AM	Short running	1	
23	AM	Short running	1	
24	AM	Short running	1	
25	AM	Short running	1	
26	AM	Short running	1	
27	AM	Short running	1	
28	AM	Short running	1	
29	AM	Short running	1	
30	AM	Short running	1	
31	AM	Short running	1	
32	AM	Short running	1	
33	AM	Short running	1	
34	AM	Short running	1	
35	AM	Short running	1	
36	AM	Short running	1	
37	AM	Short running	1	
38	AM	Short running	1	
39	AM	Short running	1	
40	AM	Short running	1	
41	AM	Short running	1	
42	AM	Short running	1	
43	AM	Short running	1	
44	AM	Short running	1	
45	AM	Short running	1	
46	AM	Short running	1	
47	AM	Short running	1	
48	AM	Short running	1	
49	AM	Short running	1	
50	AM	Short running	1	
51	AM	Short running	1	
52	AM	Short running	1	
53	AM	Short running	1	
54	AM	Short running	1	
55	AM	Short running	1	
56	AM	Short running	1	
57	AM	Short running	1	
58	AM	Short running	1	
59	AM	Short running	1	
60	AM	Short running	1	
61	AM	Short running	1	
62	AM	Short running	1	
63	AM	Short running	1	
64	AM	Short running	1	
65	AM	Short running	1	
66	AM	Short running	1	
67	AM	Short running	1	
68	AM	Short running	1	
69	AM	Short running	1	
70	AM	Short running	1	
71	AM	Short running	1	
72	AM	Short running	1	
73	AM	Short running	1	
74	AM	Short running	1	
75	AM	Short running	1	
76	AM	Short running	1	
77	AM	Short running	1	
78	AM	Short running	1	
79	AM	Short running	1	
80	AM	Short running	1	
81	AM	Short running	1	
82	AM	Short running	1	
83	AM	Short running	1	
84	AM	Short running	1	
85	AM	Short running	1	
86	AM	Short running	1	
87	AM	Short running	1	
88	AM	Short running	1	
89	AM	Short running	1	
90	AM	Short running	1	
91	AM	Short running	1	
92	AM	Short running	1	
93	AM	Short running	1	
94	AM	Short running	1	
95	AM	Short running	1	
96	AM	Short running	1	
97	AM	Short running	1	
98	AM	Short running	1	
99	AM	Short running	1	
100	AM	Short running	1	

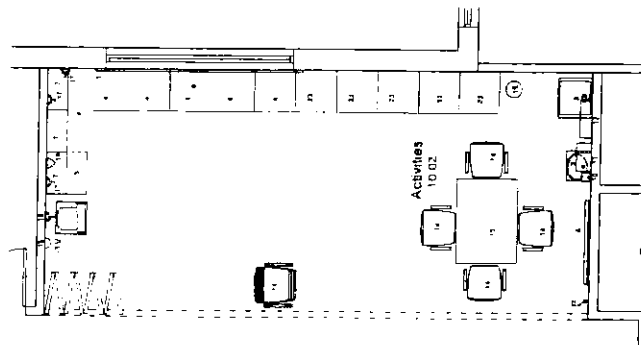

PLAN 1:50

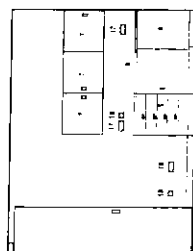

### Elevation A

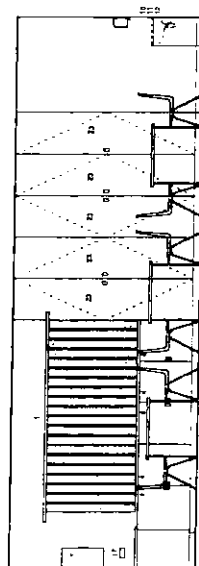

### Elevation B

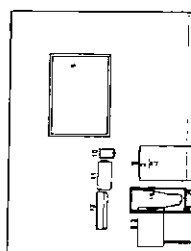

### Evolution C



Ans. 3.02  
4.02  
5.02  
7.02  
8.02  
11.02

Approved with comments	Approved with comments	Approved with comments
Signature	Signature	Signature
Date: 1/21/2018	Date: 1/21/2018	Date: 1/21/2018
Approved with comments	Approved with comments	Approved with comments
Signature	Signature	Signature
Date: 1/21/2018	Date: 1/21/2018	Date: 1/21/2018
Approved with comments	Approved with comments	Approved with comments
Signature	Signature	Signature
Date: 1/21/2018	Date: 1/21/2018	Date: 1/21/2018

**Balfour Beatty / Canmore**

2008-2009

San Jose, CA 95128  
Tel: 415/293-8700 Fax: 415/293-8300

GGHB - Primary Care Division

LFPV

**Building No 10**  
**Activities**  
**10.02**

**Boswell Mitchell & Johnston**  
Chartered Architects

**● მოხსენიება**

15 Woodlands Terrace  
Hillview, G3 6DH

Tel 0141-332 0184 Fax 0141-331 1106  
e-mail: [mul@kmuarchitektur.de](mailto:mul@kmuarchitektur.de)

**topus**

72-82 Avenue

London EC1R 4RW  
(Tel) 020 7833 9974 Fax 020 7833 0255  
e-mail londonmailbox@bmjarchitects.co.uk

21104	Job No	2149	Stat
-------	--------	------	------

Scale	2 11 04	Job No	2149	Status	CD
Date	2 Day	Dwg No	CD-BMJ-AL(70)10G08		
Drawn	S Ghor	Scale	1 in	Revision	A

Ref	Quantity	Code	Item	Size	Group
1	1	AVR	Radio, switch, window, non-weight bearing (not required)		1
2	1		Smoke alarm, ceiling mounted, recessed		1
3	1	AVR	Sign-posting - room name		1
4	1		Clock, battery		2
5	1		Table, occasional, round	405 x 600 diameter	3
6	2		Chair, easy		3
7	1		Bin, cigarette, metal, lid		4
8	2		Curtain, window (not required)		4
9	1		Room, light switch		1
10	1		Tea, (Lamp socket, wall mounted)		1
11	2		Overhead illumination		1
12	1		Panic alarm address (on ceiling)		1
13	1		Good space audio ceiling mounted for smoke alarm ventilation		1
14	1		Smoke alarm control		1
15	1		Smoke alarm control		1

## Day Room 10.04

A

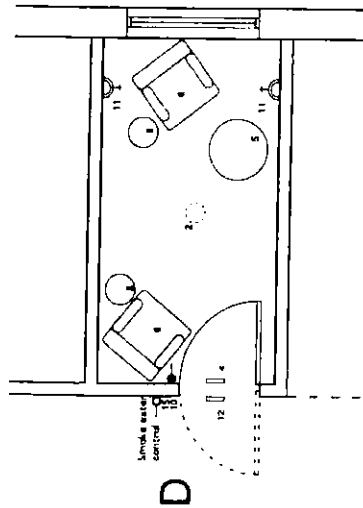

B

C

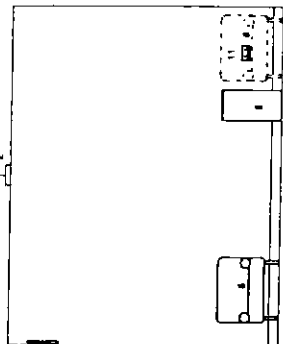

Elevation A

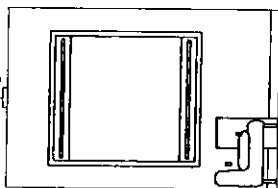

Elevation B

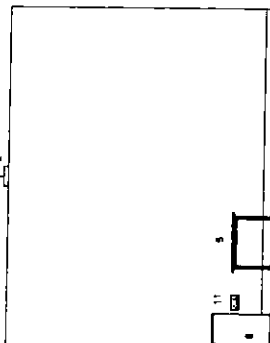

Elevation C

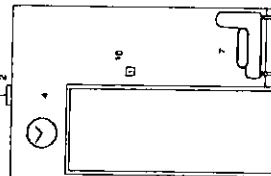

Elevation D



11.04  
3.04  
4.25  
5.36-04  
6.04  
7.04  
8.04

Revisions		04.02.05	
A	Updated to reflect user comments		
<p><i>[Handwritten: 11.04, 3.04, 4.25, 5.36-04, 6.04, 7.04, 8.04]</i></p>			
<p><b>Balfour Beatty/Canmore</b> Construction</p>		<p><b>GGHB - Primary Care Division</b></p>	
<p><b>LFPU</b> Stobhill Hospital</p>		<p><b>Building No 10</b> Day smoking room 10.04</p>	
<p><b>Boswell Mitchell &amp; Johnston</b> Chartered Architects</p>			
<p>● <b>Glasgow</b> 18 Woodlands Terrace Glasgow, G3 6DH Tel: 0141-332 9184 Fax: 0141-331 1106 e-mail: mailbox@bmjarchitects.co.uk</p>			
<p>○ <b>London</b> 72-82 Rosebery Avenue London EC1R 4RW Tel: 020 7833 9874 Fax: 020 7833 8255 e-mail: londonmailbox@bmjarchitects.co.uk</p>			
Date	02.11.04	Job No	2149
Drawn	UH	Dwg No	CD-BMJ-AL(70)100311
Checked		Scale	1:50
Revision		A	
COPYRIGHT			



Ref	Quantity	Code	Item	Size	Group
1	1	A/R	Rails curtain window sun weight bearing		1
2	1		Cupboard		1
3	1		Table Tray all services (curtain, chrome plated)		1
4	1		Dining Board white, 1250 x 800	200 x 800mm	1
5	1	A/R	Sign-posting Room Name		1
6	1	A/R	Table dining 1400 x 900 x 750mm, 4 people per table		3
7	1	A/R	Chairs (upright dining stacking washable for all persons x 2)		3
8	1		Chairs (upright dining stacking washable for all persons x 2)		3
9	1		Chairs (upright dining stacking washable for all persons x 2)		3
10	2		CALL SYSTEM, staff personal effect		4
11	1		OUTLET socket 13 amp 3 pin, wall mounted		1
12	1		Switch light		1
13	1		Chair Rail tie		1
14	1		Phone alarm address		1

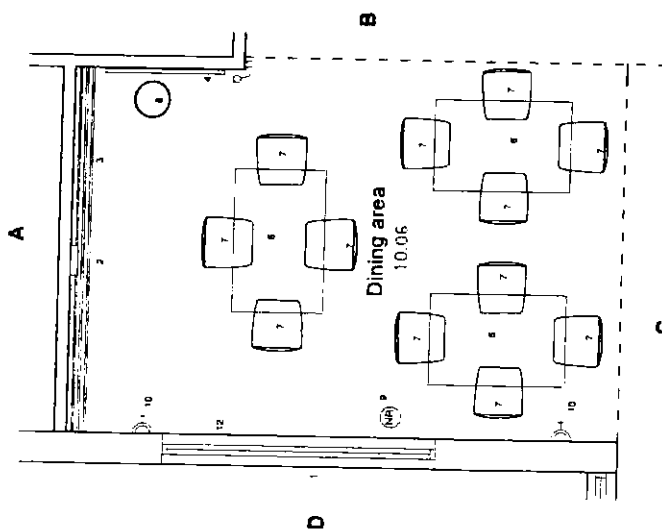

PLAN 1:50

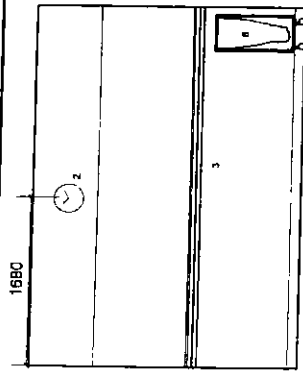

Elevation A

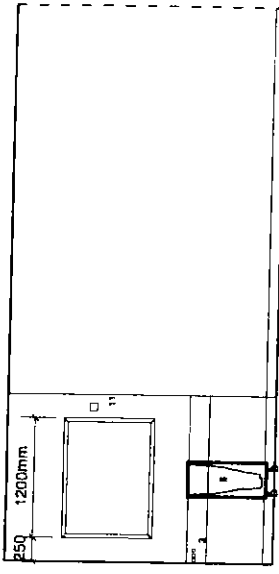

Elevation B

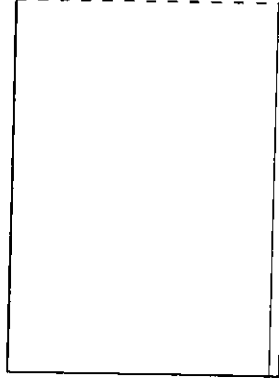

Elevation C

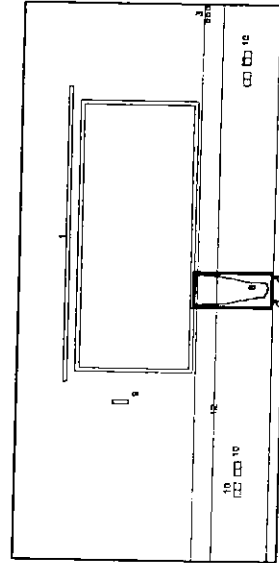

Elevation D

Ause  
2 0 6  
5 0 6  
6 0 6  
7 0 6  
8 0 6

Revisions		<div style="text-align: center;">           15/1/05          15/1/05          15/1/05       </div>	
<div style="text-align: center;">           15/1/05          15/1/05          15/1/05       </div>		<div style="text-align: center;">           15/1/05          15/1/05          15/1/05       </div>	
<div style="text-align: center;">           15/1/05          15/1/05          15/1/05       </div>		<div style="text-align: center;">           15/1/05          15/1/05          15/1/05       </div>	
<div style="text-align: center;">           15/1/05          15/1/05          15/1/05       </div>		<div style="text-align: center;">           15/1/05          15/1/05          15/1/05       </div>	
<div style="text-align: center;">           15/1/05          15/1/05          15/1/05       </div>		<div style="text-align: center;">           15/1/05          15/1/05          15/1/05       </div>	
<div style="text-align: center;">           15/1/05          15/1/05          15/1/05       </div>		<div style="text-align: center;">           15/1/05          15/1/05          15/1/05       </div>	
<div style="text-align: center;">           15/1/05          15/1/05          15/1/05       </div>		<div style="text-align: center;">           15/1/05          15/1/05          15/1/05       </div>	
<div style="text-align: center;">           15/1/05          15/1/05          15/1/05       </div>		<div style="text-align: center;">           15/1/05          15/1/05          15/1/05       </div>	
<div style="text-align: center;">           15/1/05          15/1/05          15/1/05       </div>		<div style="text-align: center;">           15/1/05          15/1/05          15/1/05       </div>	
<div style="text-align: center;">           15/1/05          15/1/05          15/1/05       </div>		<div style="text-align: center;">           15/1/05          15/1/05          15/1/05       </div>	
<div style="text-align: center;">           15/1/05          15/1/05          15/1/05       </div>		<div style="text-align: center;">           15/1/05          15/1/05          15/1/05       </div>	
<div style="text-align: center;">           15/1/05          15/1/05          15/1/05       </div>		<div style="text-align: center;">           15/1/05          15/1/05          15/1/05       </div>	
<div style="text-align: center;">           15/1/05          15/1/05          15/1/05       </div>		<div style="text-align: center;">           15/1/05          15/1/05          15/1/05       </div>	
<div style="text-align: center;">           15/1/05          15/1/05          15/1/05       </div>		<div style="text-align: center;">           15/1/05          15/1/05          15/1/05       </div>	
<div style="text-align: center;">           15/1/05          15/1/05          15/1/05       </div>		<div style="text-align: center;">           15/1/05          15/1/05          15/1/05       </div>	
<div style="text-align: center;">           15/1/05          15/1/05          15/1/05       </div>		<div style="text-align: center;">           15/1/05          15/1/05          15/1/05       </div>	
<div style="text-align: center;">           15/1/05          15/1/05          15/1/05       </div>		<div style="text-align: center;">           15/1/05          15/1/05          15/1/05       </div>	
<div style="text-align: center;">           15/1/05          15/1/05          15/1/05       </div>		<div style="text-align: center;">           15/1/05          15/1/05          15/1/05       </div>	
<div style="text-align: center;">           15/1/05          15/1/05          15/1/05       </div>		<div style="text-align: center;">           15/1/05          15/1/05          15/1/05       </div>	
<div style="text-align: center;">           15/1/05          15/1/05          15/1/05       </div>		<div style="text-align: center;">           15/1/05          15/1/05          15/1/05       </div>	
<div style="text-align: center;">           15/1/05          15/1/05          15/1/05       </div>		<div style="text-align: center;">           15/1/05          15/1/05          15/1/05       </div>	
<div style="text-align: center;">           15/1/05          15/1/05          15/1/05       </div>		<div style="text-align: center;">           15/1/05          15/1/05          15/1/05       </div>	
<div style="text-align: center;">           15/1/05          15/1/05          15/1/05       </div>		<div style="text-align: center;">           15/1/05          15/1/05          15/1/05       </div>	
<div style="text-align: center;">           15/1/05          15/1/05          15/1/05       </div>		<div style="text-align: center;">           15/1/05          15/1/05          15/1/05       </div>	
<div style="text-align: center;">           15/1/05          15/1/05          15/1/05       </div>		<div style="text-align: center;">           15/1/05          15/1/05          15/1/05       </div>	
<div style="text-align: center;">           15/1/05          15/1/05          15/1/05       </div>		<div style="text-align: center;">           15/1/05          15/1/05          15/1/05       </div>	
<div style="text-align: center;">           15/1/05          15/1/05          15/1/05       </div>		<div style="text-align: center;">           15/1/05          15/1/05          15/1/05       </div>	
<div style="text-align: center;">           15/1/05          15/1/05          15/1/05       </div>		<div style="text-align: center;">           15/1/05          15/1/05          15/1/05       </div>	
<div style="text-align: center;">           15/1/05          15/1/05          15/1/05       </div>		<div style="text-align: center;">           15/1/05          15/1/05          15/1/05       </div>	
<div style="text-align: center;">           15/1/05          15/1/05          15/1/05       </div>		<div style="text-align: center;">           15/1/05          15/1/05          15/1/05       </div>	
<div style="text-align: center;">           15/1/05          15/1/05          15/1/05       </div>		<div style="text-align: center;">           15/1/05          15/1/05          15/1/05       </div>	
<div style="text-align: center;">           15/1/05          15/1/05          15/1/05       </div>		<div style="text-align: center;">           15/1/05          15/1/05          15/1/05       </div>	
<div style="text-align: center;">           15/1/05          15/1/05          15/1/05       </div>		<div style="text-align: center;">           15/1/05          15/1/05          15/1/05       </div>	
<div style="text-align: center;">           15/1/05          15/1/05          15/1/05       </div>		<div style="text-align: center;">           15/1/05          15/1/05          15/1/05       </div>	
<div style="text-align: center;">           15/1/05          15/1/05          15/1/05       </div>		<div style="text-align: center;">           15/1/05          15/1/05          15/1/05       </div>	
<div style="text-align: center;">           15/1/05          15/1/05          15/1/05       </div>		<div style="text-align: center;">           15/1/05          15/1/05          15/1/05       </div>	
<div style="text-align: center;">           15/1/05          15/1/05          15/1/05       </div>		<div style="text-align: center;">           15/1/05          15/1/05          15/1/05       </div>	
<div style="text-align: center;">           15/1/05          15/1/05          15/1/05       </div>		<div style="text-align: center;">           15/1/05          15/1/05          15/1/05       </div>	
<div style="text-align: center;">           15/1/05          15/1/05          15/1/05       </div>		<div style="text-align: center;">           15/1/05          15/1/05          15/1/05       </div>	
<div style="text-align: center;">           15/1/05          15/1/05          15/1/05       </div>		<div style="text-align: center;">           15/1/05          15/1/05          15/1/05       </div>	
<div style="text-align: center;">           15/1/05          15/1/05          15/1/05       </div>		<div style="text-align: center;">           15/1/05          15/1/05          15/1/05       </div>	
<div style="text-align: center;">           15/1/05          15/1/05          15/1/05       </div>		<div style="text-align: center;">           15/1/05          15/1/05          15/1/05       </div>	
<div style="text-align: center;">           15/1/05          15/1/05          15/1/05       </div>		<div style="text-align: center;">           15/1/05          15/1/05          15/1/05       </div>	
<div style="text-align: center;">           15/1/05          15/1/05          15/1/05       </div>		<div style="text-align: center;">           15/1/05          15/1/05          15/1/05       </div>	
<div style="text-align: center;">           15/1/05          15/1/05          15/1/05       </div>		<div style="text-align: center;">           15/1/05          15/1/05          15/1/05       </div>	
<div style="text-align: center;">           15/1/05          15/1/05          15/1/05       </div>		<div style="text-align: center;">           15/1/05          15/1/05          15/1/05       </div>	
<div style="text-align: center;">           15/1/05          15/1/05          15/1/05       </div>		<div style="text-align: center;">           15/1/05          15/1/05          15/1/05       </div>	
<div style="text-align: center;">           15/1/05          15/1/05          15/1/05       </div>		<div style="text-align: center;">           15/1/05          15/1/05          15/1/05       </div>	
<div style="text-align: center;">           15/1/05          15/1/05          15/1/05       </div>		<div style="text-align: center;">           15/1/05          15/1/05          15/1/05       </div>	
<div style="text-align: center;">           15/1/05          15/1/05          15/1/05       </div>		<div style="text-align: center;">           15/1/05          15/1/05          15/1/05       </div>	
<div style="text-align: center;">           15/1/05          15/1/05          15/1/05       </div>		<div style="text-align: center;">           15/1/05          15/1/05          15/1/05       </div>	
<div style="text-align: center;">           15/1/05          15/1/05          15/1/05       </div>		<div style="text-align: center;">           15/1/05          15/1/05          15/1/05       </div>	
<div style="text-align: center;">           15/1/05          15/1/05          15/1/05       </div>		<div style="text-align: center;">           15/1/05          15/1/05          15/1/05       </div>	
<div style="text-align: center;">           15/1/05          15/1/05          15/1/05       </div>		<div style="text-align: center;">           15/1/05          15/1/05          15/1/05       </div>	
<div style="text-align: center;">           15/1/05          15/1/05          15/1/05       </div>		<div style="text-align: center;">           15/1/05          15/1/05          15/1/05       </div>	
<div style="text-align: center;">           15/1/05          15/1/05          15/1/05       </div>		<div style="text-align: center;">           15/1/05          15/1/05          15/1/05       </div>	
<div style="text-align: center;">           15/1/05          15/1/05          15/1/05       </div>		<div style="text-align: center;">           15/1/05          15/1/05          15/1/05       </div>	
<div style="text-align: center;">           15/1/05          15/1/05          15/1/05       </div>		<div style="text-align: center;">           15/1/05          15/1/05          15/1/05       </div>	
<div style="text-align: center;">           15/1/05          15/1/05          15/1/05       </div>		<div style="text-align: center;">           15/1/05          15/1/05          15/1/05       </div>	
<div style="text-align: center;">           15/1/05          15/1/05          15/1/05       </div>		<div style="text-align: center;">           15/1/05          15/1/05          15/1/05       </div>	
<div style="text-align: center;">           15/1/05          15/1/05          15/1/05       </div>		<div style="text-align: center;">           15/1/05          15/1/05          15/1/05       </div>	
<div style="text-align: center;">           15/1/05          15/1/05          15/1/05       </div>		<div style="text-align: center;">           15/1/05          15/1/05          15/1/05       </div>	
<div style="text-align: center;">           15/1/05          15/1/05          15/1/05       </div>		<div style="text-align: center;">           15/1/05          15/1/05          15/1/05       </div>	
<div style="text-align: center;">           15/1/05          15/1/05          15/1/05       </div>		<div style="text-align: center;">           15/1/05          15/1/05          15/1/05       </div>	
<div style="text-align: center;">           15/1/05          15/1/05          15/1/05       </div>		<div style="text-align: center;">           15/1/05          15/1/05          15/1/05       </div>	
<div style="text-align: center;">           15/1/05          15/1/05          15/1/05       </div>		<div style="text-align: center;">           15/1/05          15/1/05          15/1/05       </div>	
<div style="text-align: center;">           15/1/05          15/1/05          15/1/05       </div>		<div style="text-align: center;">           15/1/05          15/1/05          15/1/05       </div>	
<div style="text-align: center;">   </div>			

Ref	Quantity	Code	Item	Size	Group
1	1		Hecla plastic chairs, adhesive pad fixed, non-weight bearing		1
2	1		WC, hospital pattern, on concealed plumbing system		1
3	1		Basin, vanity, enclosed in secure cabinet, push fitted top		1
4	1		Basin, vanity, enclosed in secure cabinet, push fitted top		1
5	1		Basin, vanity, enclosed in secure cabinet, push fitted top		1
6	1		Basin, vanity, enclosed in secure cabinet, push fitted top		1
7	1		Basin, vanity, enclosed in secure cabinet, push fitted top		1
8	1		Basin, vanity, enclosed in secure cabinet, push fitted top		1
9	1		Basin, vanity, enclosed in secure cabinet, push fitted top		1
10	1		Basin, vanity, enclosed in secure cabinet, push fitted top		1
11	1		Basin, vanity, enclosed in secure cabinet, push fitted top		1
12	1		Basin, vanity, enclosed in secure cabinet, push fitted top		1
13	1		Basin, vanity, enclosed in secure cabinet, push fitted top		1
14	1		Basin, vanity, enclosed in secure cabinet, push fitted top		1

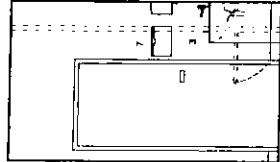

Elevation A

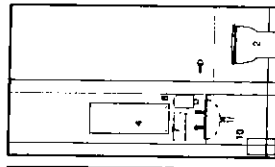

Elevation B

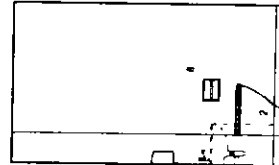

Elevation C

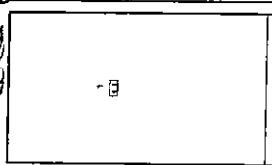

Elevation D

11.21  
 3.10  
 4.10  
 5.10  
 6.10  
 7.10  
 8.10

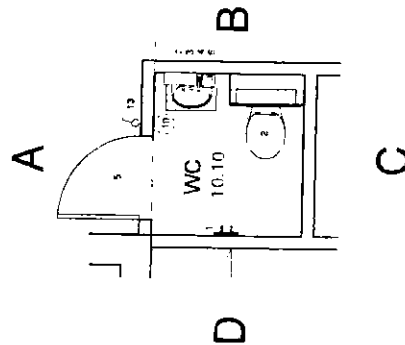

Revisions

1/1/10

1/1/10

Revised by	Revised date	Revised description
A	B	C
A	B	C
A	B	C

**Balfour Beatty / Canmore**  
Construction

GGHB - Primary Care Division

LFP  
Stobhill Hospital

Building No 10  
Day Toilet  
10.10

**Boswell Mitchell & Johnston**  
Chartered Architects

● Glasgow  
 18 Woodlands Terrace  
 Glasgow, G3 6DH  
 Tel: 0141-332 8184 Fax: 0141-331 1106  
 e-mail: mail@bmnjarchitects.co.uk

○ London

72-82 Rosebery Avenue  
 London EC1R 4RW  
 Tel: 020 7633 8074 Fax: 020 7633 8255  
 e-mail: london@bmnjarchitects.co.uk

Date	Job No	Status	CD
02.11.04	2149	2149	CD
Drawn	Check	Scale	Revision
1/1/10	1/1/10	1/1/10	1/1/10

© COPYRIGHT

Ref	Quantity	Code	Description	Unit	Size	Group
1	1	A/R	Full curtain, window, non weight bearing			1
2	1		Shelving adjustable spur 610 white melamine shelves		900 x 300mm	1
3	1		Mobile trolley, white		1200 x 800mm	1
4	1	A/R	Sign-posting - main name			1
5	1		Sign-posting - receptionist's name			1
6	1		Telephone, desk			2
7	1		Desk, single pedestal			3
8	1		Chair, office, adjustable, mobile			3
9	2		Chair, upright, padded, swivel			3
10	3		Cabinet, 4 drawer		1500 x 600 x 400mm	3
11	1		Backrest free standing, foldable doors		1500 x 800 x 250mm	3
12	1	A/R	Contour window			3
13	1		Bin, waste paper			4
14	1		Room light, switch			1
15	4		Two 13 amp socket, wall mounted			1
16	1		Outlet telephone			1
17	1		Double door, outer			1
18	1		Public alarm system (in ceiling)			1
19	1		Overdoor indicator			1

A

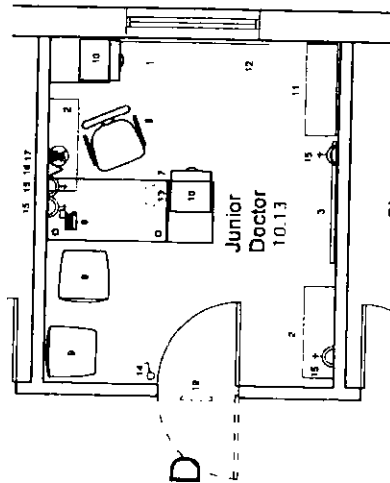

Plan

C

B

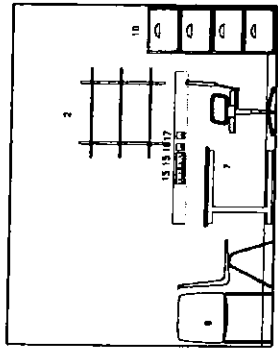

Elevation A

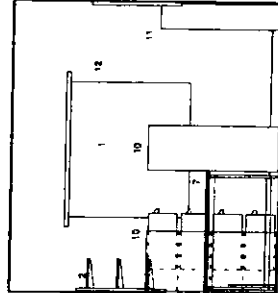

Elevation B

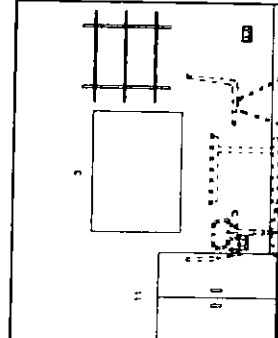

Elevation C

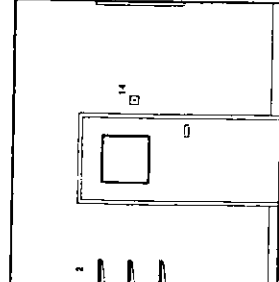

Elevation D

11.15  
4.23 (wooden)  
5.23  
6.18  
8.13

Revisions Rev A Amended to reflect latest drawings Date 04.12.05	
11.15 4.23 (wooden) 5.23 6.18 8.13	
Balfour Beatty/Canmore Construction	
GGHB - Primary Care Division	
LFP Stobhill Hospital	
Building No 10 Junior Doctor 10.13	
Boswell Mitchell & Johnston Chartered Architects	
Glasgow 18 Woodlands Terrace Glasgow, G3 6DH Tel: 0141-332 8184 Fax: 0141-331 1106 e-mail: mailbox@bmlarchitects.co.uk	
London 72-82 Rosebery Avenue London, EC1R 4RW Tel: 020 7833 9974 Fax: 020 7833 8255 e-mail: londonmailbox@bmlarchitects.co.uk	
Date	02.11.04
Job No	2149
Scale	CD
Drawn	Set
Dwg No	CD-BMJ-AL(70)10G19
Checked	10/11
Scale	1:50
Revision	A
COPYRIGHT	

Ref	Quantity	Code	Description	Unit	Size	Group
1	1	AM	Black window			1
2	1	AM	Signposting room name			1
3	1		Black window			1
4	1		Black window			1
5	1		Table occupational round		400 x 800mm	3
6	1		Chair occupational round			3
7	6		Chair occupational			3
8	2		Term 12 amp socket wall mounted			3
9	1		Telephone outlet			1
10	1		Double data port			1
11	1		Fire alarm address (on ceiling)			1
12	1		Overdoor indicator			1
13	1		Room light switch			1

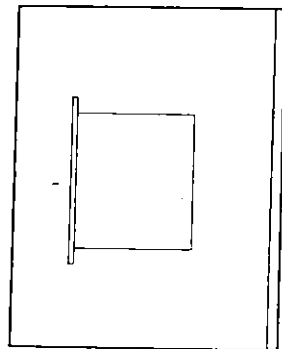
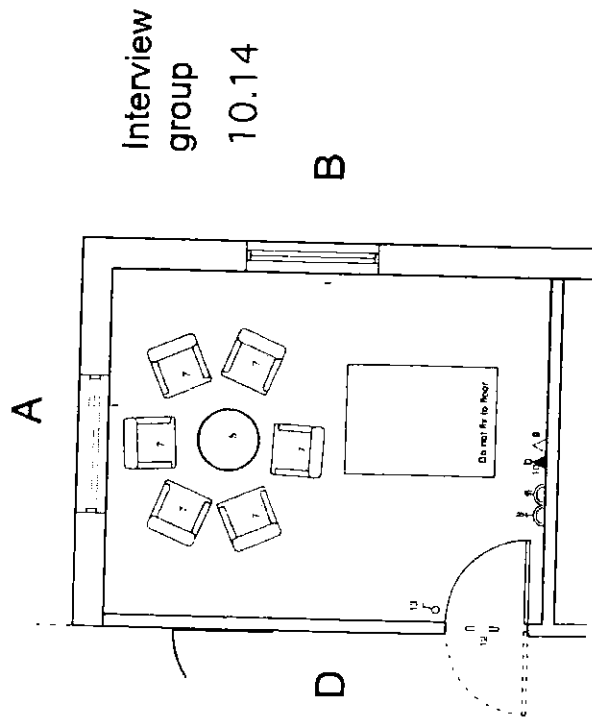

Elevation A

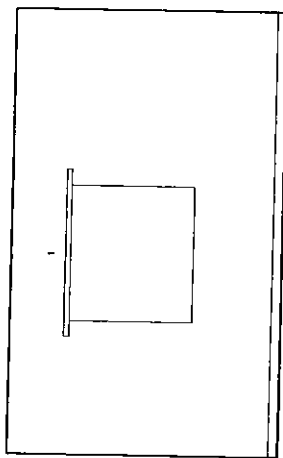

Elevation B

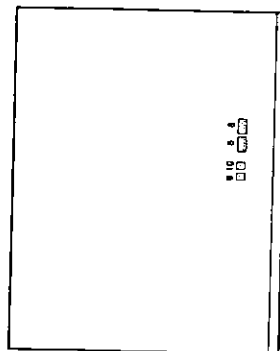

Elevation C

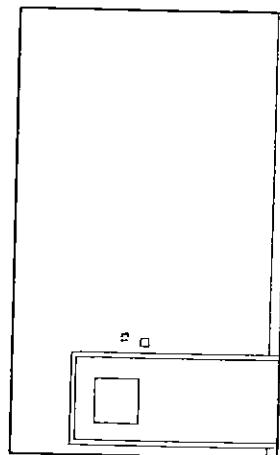

Elevation D

11.16  
4.13  
5.13  
6.13  
8.14

Revised 1/04	Amended to reflect user comments 04.03.05
<p><i>Handwritten notes:</i> 11.16 4.13 5.13 6.13 8.14</p>	
<p><b>Balfour Beatty / Canmore</b> Construction</p>	
<p><b>GGHB - Primary Care Division</b></p>	
<p><b>LFPU</b> <b>Stobhill Hospital</b></p>	
<p><b>Building No 10</b> <b>Interview/group room</b> <b>10.14</b></p>	
<p><b>Boswell Mitchell &amp; Johnston</b> Chartered Architects</p> <p>● <b>Glasgow</b> 16 Woodlands Terrace Glasgow, G3 6DH Tel: 0141-332 9104 Fax: 0141-331 1106 e-mail: mailbox@bmjarchitects.co.uk</p> <p>○ <b>London</b> 72-82 Rosebery Avenue London EC1R 4RW Tel: 020 7833 8874 Fax: 020 7833 8255 e-mail: londonmailbox@bmjarchitects.co.uk</p>	
Date	02.11.04
Job No	2149
Status	CD
Drawn	RA
Orig No	CD-BMJ-AL(70)10320
Checked	SOREN
Scale	1:50
Revision	A
<p><b>CONVRIGHT</b></p>	

Ref	Quantity	Code	Description	Size	Group
1	1		Sink stainless steel double bowl double drainer, Maxitail 1/2 pillar mixer taps.		1
2	1		Basin, Hand rinses, 400 x 300, vitreous china, monoblock, pillar presentation upon concealed plumbing system, anti vandal security fitting		1
3	2		Base, dispensed, double under sink, 1200mm wide, lockable		1
4	1		Notice Board, white, 1200 x 900mm		1
5	A/R		Sign posting-Room name		1
6	2		Soap dispenser		2
7	2		Paper towel dispenser.		2
8	2		Holder sink, large foot operated, free standing, separate for domestic and clinical waste, colour coded		4
9	1		13A sockets		1
10	1		light switch		1
11	1		alop hopper		1
12	1		Panic alarm address (on ceiling)		1
13	1		Overdoor indicator		1

*per door*

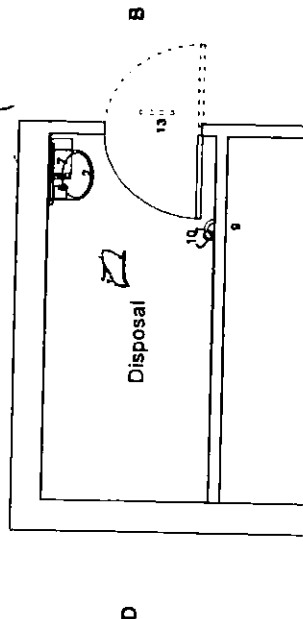

PLAN 1:50

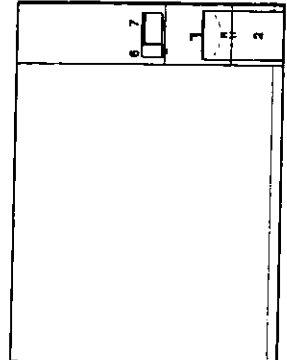

Elevation A

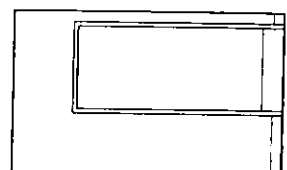

Elevation B

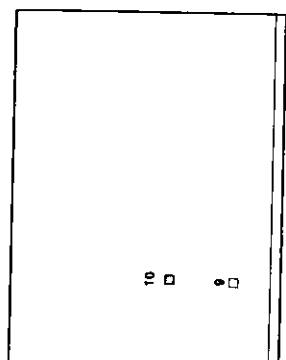

Elevation C



Elevation D

*See Spec Rev*  
 11.17  
 3.12.13  
 4.14  
 5.14  
 6.14  
 7.16  
 8.15

Revisions		Amended to reflect latest comments		040102	
1		15/12/13		15/12/13	
2		15/12/13		15/12/13	
3		15/12/13		15/12/13	
4		15/12/13		15/12/13	
5		15/12/13		15/12/13	
6		15/12/13		15/12/13	
7		15/12/13		15/12/13	
8		15/12/13		15/12/13	
9		15/12/13		15/12/13	
10		15/12/13		15/12/13	
11		15/12/13		15/12/13	
12		15/12/13		15/12/13	
13		15/12/13		15/12/13	
14		15/12/13		15/12/13	
15		15/12/13		15/12/13	
16		15/12/13		15/12/13	
17		15/12/13		15/12/13	
18		15/12/13		15/12/13	
19		15/12/13		15/12/13	
20		15/12/13		15/12/13	
21		15/12/13		15/12/13	
22		15/12/13		15/12/13	
23		15/12/13		15/12/13	
24		15/12/13		15/12/13	
25		15/12/13		15/12/13	
26		15/12/13		15/12/13	
27		15/12/13		15/12/13	
28		15/12/13		15/12/13	
29		15/12/13		15/12/13	
30		15/12/13		15/12/13	
31		15/12/13		15/12/13	
32		15/12/13		15/12/13	
33		15/12/13		15/12/13	
34		15/12/13		15/12/13	
35		15/12/13		15/12/13	
36		15/12/13		15/12/13	
37		15/12/13		15/12/13	
38		15/12/13		15/12/13	
39		15/12/13		15/12/13	
40		15/12/13		15/12/13	
41		15/12/13		15/12/13	
42		15/12/13		15/12/13	
43		15/12/13		15/12/13	
44		15/12/13		15/12/13	
45		15/12/13		15/12/13	
46		15/12/13		15/12/13	
47		15/12/13		15/12/13	
48		15/12/13		15/12/13	
49		15/12/13		15/12/13	
50		15/12/13		15/12/13	
51		15/12/13		15/12/13	
52		15/12/13		15/12/13	
53		15/12/13		15/12/13	
54		15/12/13		15/12/13	
55		15/12/13		15/12/13	
56		15/12/13		15/12/13	
57		15/12/13		15/12/13	
58		15/12/13		15/12/13	
59		15/12/13		15/12/13	
60		15/12/13		15/12/13	
61		15/12/13		15/12/13	
62		15/12/13		15/12/13	
63		15/12/13		15/12/13	
64		15/12/13		15/12/13	
65		15/12/13		15/12/13	
66		15/12/13		15/12/13	
67		15/12/13		15/12/13	
68		15/12/13		15/12/13	
69		15/12/13		15/12/13	
70		15/12/13		15/12/13	
71		15/12/13		15/12/13	
72		15/12/13		15/12/13	
73		15/12/13		15/12/13	
74		15/12/13		15/12/13	
75		15/12/13		15/12/13	
76		15/12/13		15/12/13	
77		15/12/13		15/12/13	
78		15/12/13		15/12/13	
79		15/12/13		15/12/13	
80		15/12/13		15/12/13	
81		15/12/13		15/12/13	
82		15/12/13		15/12/13	
83		15/12/13		15/12/13	
84		15/12/13		15/12/13	
85		15/12/13		15/12/13	
86		15/12/13		15/12/13	
87		15/12/13		15/12/13	
88		15/12/13		15/12/13	
89		15/12/13		15/12/13	
90		15/12/13		15/12/13	
91		15/12/13		15/12/13	
92		15/12/13		15/12/13	
93		15/12/13		15/12/13	
94		15/12/13		15/12/13	
95		15/12/13		15/12/13	
96		15/12/13		15/12/13	
97		15/12/13		15/12/13	
98		15/12/13		15/12/13	
99		15/12/13		15/12/13	
100		15/12/13		15/12/13	
101		15/12/13		15/12/13	
102		15/12/13		15/12/13	
103		15/12/13		15/12/13	
104		15/12/13		15/12/13	
105		15/12/13		15/12/13	
106		15/12/13		15/12/13	
107		15/12/13		15/12/13	
108		15/12/13		15/12/13	
109		15/12/13		15/12/13	
110		15/12/13		15/12/13	
111		15/12/13		15/12/13	
112		15/12/13		15/12/13	
113		15/12/13		15/12/13	
114		15/12/13		15/12/13	
115		15/12/13		15/12/13	
116		15/12/13		15/12/13	
117		15/12/13		15/12/13	
118		15/12/13		15/12/13	
119		15/12/13		15/12/13	
120		15/12/13		15/12/13	
121		15/12/13		15/12/13	
122		15/12/13		15/12/13	
123		15/12/13		15/12/13	
124		15/12/13		15/12/13	
125		15/12/13		15/12/13	
126		15/12/13		15/12/13	
127		15/12/13		15/12/13	
128		15/12/13		15/12/13	
129		15/12/13		15/12/13	
130		15/12/13		15/12/13	
131		15/12/13		15/12/13	
132		15/12/13		15/12/13	
133		15/12/13		15/12/13	
134		15/12/13		15/12/13	
135		15/12/13		15/12/13	
136		15/12/13		15/12/13	
137		15/12/13		15/12/13	
138		15/12/13		15/12/13	
139		15/12/13		15/12/13	
140		15/12/13		15/12/13	
141		15/12/13		15/12/13	
142		15/12/13		15/12/13	
143		15/12/13		15/12/13	
144		15/12/13		15/12/13	
145		15/12/13		15/12/13	
146		15/12/13		15/12/13	
147		15/12/13		15/12/13	
148		15/12/13		15/12/13	
149		15/12/13		15/12/13	
150		15/12/13		15/12/13	
151		15/12/13		15/12/13	
152		15/12/13		15/12/13	
153		15/12/13		15/12/13	
154		15/12/13		15/12/13	
155		15/12/13		15/12/13	
156		15/12/13		15/12/13	
157		15/12/13		15/12/13	
158		15/12/13		15/12/13	
159		15/12/13		15/12/13	
160		15/12/13		15/12/13	
161		15/12/13		15/12/13	
162		15/12/13		15/12/13	
163		15/12/13		15/12/13	
164		15/12/13		15/12/13	
165		15/12/13		15/12/13	
166		15/12/13		15/12/13	
167		15/12/13		15/12/13	
168		15/12/13		15/12/13	
169		15/12/13		15/12/13	
170		15/12/13		15/12/13	
171		15/12/13		15/12/13	
172		15/12/13		15/12/13	
173		15/12/13		15/12/13	
174		15/12/13		15/12/13	
175		15/12/13		15/12/13	
176		15/12/13		15/12/13	
177		15/12/13		15/12/13	
178		15/12/13		15/12/13	
179		15/12/13		15/12/13	
180		15/12/13		15/12/13	
181		15/12/13		15/12/13	
182		15/12/13		15/12/13	
183		15/12/13		15/12/13	
184		15/12/13		15/12/13	
185		15/12/13		15/12/13	
186		15/12/13		15/12/13	
187		15/12/13		15/12/13	
188		15/12/13		15/12/13	
189		15/12/13		15/12/13	
190		15/12/13		15/12/13	
191		15/12/13		15/12/13	
192		15/12/13		15/12/13	
193		15/12/13		15/12/13	
194		15/12/13		15/12/13	
195		15/12/13		15/12/13	
196		15/12/13		15/12/13	
197		15/12/13		15/12/13	
198		15/12/13		15/12/13	
199		15/12/13		15/12/13	
200		15/12/13		15/12/13	
201		15/12/13		15/12/13	
202		15/12/13		15/12/13	
203		15/12/13		15/12/13	
204		15/12/13		15/12/13	
205		15/12/13		15/12/13	
206		15/12/13		15/12/13	
207					



Area

Ref	Quantity	Code	Notes	Unit	Color	Drawn
1	1	1	Black window frame (upward) - 1000mm	m	1	1
2	1	2	Black window frame (downward) - 1000mm	m	1	1
3	1	3	Black window frame (upward) - 1000mm	m	1	1
4	1	4	Black window frame (downward) - 1000mm	m	1	1
5	1	5	Black window frame (upward) - 1000mm	m	1	1
6	1	6	Black window frame (downward) - 1000mm	m	1	1
7	1	7	Black window frame (upward) - 1000mm	m	1	1
8	1	8	Black window frame (downward) - 1000mm	m	1	1
9	1	9	Black window frame (upward) - 1000mm	m	1	1
10	1	10	Black window frame (downward) - 1000mm	m	1	1
11	1	11	Black window frame (upward) - 1000mm	m	1	1
12	1	12	Black window frame (downward) - 1000mm	m	1	1
13	1	13	Black window frame (upward) - 1000mm	m	1	1
14	1	14	Black window frame (downward) - 1000mm	m	1	1
15	1	15	Black window frame (upward) - 1000mm	m	1	1
16	1	16	Black window frame (downward) - 1000mm	m	1	1
17	1	17	Black window frame (upward) - 1000mm	m	1	1
18	1	18	Black window frame (downward) - 1000mm	m	1	1
19	1	19	Black window frame (upward) - 1000mm	m	1	1
20	1	20	Black window frame (downward) - 1000mm	m	1	1
21	1	21	Black window frame (upward) - 1000mm	m	1	1
22	1	22	Black window frame (downward) - 1000mm	m	1	1
23	1	23	Black window frame (upward) - 1000mm	m	1	1
24	1	24	Black window frame (downward) - 1000mm	m	1	1
25	1	25	Black window frame (upward) - 1000mm	m	1	1
26	1	26	Black window frame (downward) - 1000mm	m	1	1
27	1	27	Black window frame (upward) - 1000mm	m	1	1
28	1	28	Black window frame (downward) - 1000mm	m	1	1
29	1	29	Black window frame (upward) - 1000mm	m	1	1
30	1	30	Black window frame (downward) - 1000mm	m	1	1
31	1	31	Black window frame (upward) - 1000mm	m	1	1
32	1	32	Black window frame (downward) - 1000mm	m	1	1
33	1	33	Black window frame (upward) - 1000mm	m	1	1
34	1	34	Black window frame (downward) - 1000mm	m	1	1
35	1	35	Black window frame (upward) - 1000mm	m	1	1
36	1	36	Black window frame (downward) - 1000mm	m	1	1
37	1	37	Black window frame (upward) - 1000mm	m	1	1
38	1	38	Black window frame (downward) - 1000mm	m	1	1
39	1	39	Black window frame (upward) - 1000mm	m	1	1
40	1	40	Black window frame (downward) - 1000mm	m	1	1
41	1	41	Black window frame (upward) - 1000mm	m	1	1
42	1	42	Black window frame (downward) - 1000mm	m	1	1
43	1	43	Black window frame (upward) - 1000mm	m	1	1
44	1	44	Black window frame (downward) - 1000mm	m	1	1
45	1	45	Black window frame (upward) - 1000mm	m	1	1
46	1	46	Black window frame (downward) - 1000mm	m	1	1
47	1	47	Black window frame (upward) - 1000mm	m	1	1
48	1	48	Black window frame (downward) - 1000mm	m	1	1
49	1	49	Black window frame (upward) - 1000mm	m	1	1
50	1	50	Black window frame (downward) - 1000mm	m	1	1
51	1	51	Black window frame (upward) - 1000mm	m	1	1
52	1	52	Black window frame (downward) - 1000mm	m	1	1
53	1	53	Black window frame (upward) - 1000mm	m	1	1
54	1	54	Black window frame (downward) - 1000mm	m	1	1
55	1	55	Black window frame (upward) - 1000mm	m	1	1
56	1	56	Black window frame (downward) - 1000mm	m	1	1
57	1	57	Black window frame (upward) - 1000mm	m	1	1
58	1	58	Black window frame (downward) - 1000mm	m	1	1
59	1	59	Black window frame (upward) - 1000mm	m	1	1
60	1	60	Black window frame (downward) - 1000mm	m	1	1
61	1	61	Black window frame (upward) - 1000mm	m	1	1
62	1	62	Black window frame (downward) - 1000mm	m	1	1
63	1	63	Black window frame (upward) - 1000mm	m	1	1
64	1	64	Black window frame (downward) - 1000mm	m	1	1
65	1	65	Black window frame (upward) - 1000mm	m	1	1
66	1	66	Black window frame (downward) - 1000mm	m	1	1
67	1	67	Black window frame (upward) - 1000mm	m	1	1
68	1	68	Black window frame (downward) - 1000mm	m	1	1
69	1	69	Black window frame (upward) - 1000mm	m	1	1
70	1	70	Black window frame (downward) - 1000mm	m	1	1
71	1	71	Black window frame (upward) - 1000mm	m	1	1
72	1	72	Black window frame (downward) - 1000mm	m	1	1
73	1	73	Black window frame (upward) - 1000mm	m	1	1
74	1	74	Black window frame (downward) - 1000mm	m	1	1
75	1	75	Black window frame (upward) - 1000mm	m	1	1
76	1	76	Black window frame (downward) - 1000mm	m	1	1
77	1	77	Black window frame (upward) - 1000mm	m	1	1
78	1	78	Black window frame (downward) - 1000mm	m	1	1
79	1	79	Black window frame (upward) - 1000mm	m	1	1
80	1	80	Black window frame (downward) - 1000mm	m	1	1
81	1	81	Black window frame (upward) - 1000mm	m	1	1
82	1	82	Black window frame (downward) - 1000mm	m	1	1
83	1	83	Black window frame (upward) - 1000mm	m	1	1
84	1	84	Black window frame (downward) - 1000mm	m	1	1
85	1	85	Black window frame (upward) - 1000mm	m	1	1
86	1	86	Black window frame (downward) - 1000mm	m	1	1
87	1	87	Black window frame (upward) - 1000mm	m	1	1
88	1	88	Black window frame (downward) - 1000mm	m	1	1
89	1	89	Black window frame (upward) - 1000mm	m	1	1
90	1	90	Black window frame (downward) - 1000mm	m	1	1
91	1	91	Black window frame (upward) - 1000mm	m	1	1
92	1	92	Black window frame (downward) - 1000mm	m	1	1
93	1	93	Black window frame (upward) - 1000mm	m	1	1
94	1	94	Black window frame (downward) - 1000mm	m	1	1
95	1	95	Black window frame (upward) - 1000mm	m	1	1
96	1	96	Black window frame (downward) - 1000mm	m	1	1
97	1	97	Black window frame (upward) - 1000mm	m	1	1
98	1	98	Black window frame (downward) - 1000mm	m	1	1
99	1	99	Black window frame (upward) - 1000mm	m	1	1
100	1	100	Black window frame (downward) - 1000mm	m	1	1

10.17  
Staff Lockers &  
showers

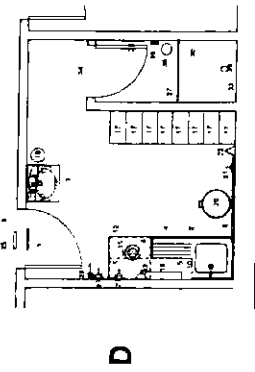

App  
4.16  
5.16  
6.16  
7.16  
8.16  
9.16

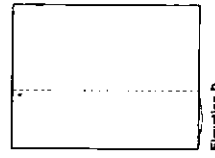
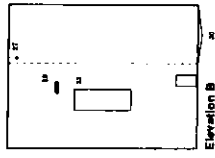
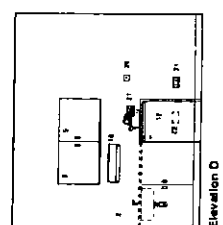
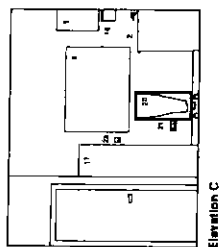
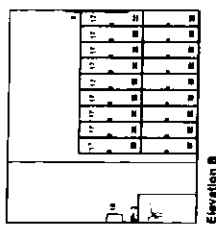
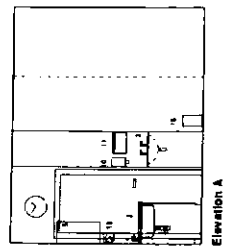

Rev	Revised	Date
1	Layout amended to reflect latest comments	23.02.05
2	Layout amended to reflect latest comments	10.03.05

QUESTIONS/QUESTIES

1	2	3	4	5	6	7	8	9	10	11	12	13	14	15	16	17	18	19	20	21	22	23	24	25	26	27	28	29	30	31	32	33	34	35	36	37	38	39	40	41	42	43	44	45	46	47	48	49	50	51	52	53	54	55	56	57	58	59	60	61	62	63	64	65	66	67	68	69	70	71	72	73	74	75	76	77	78	79	80	81	82	83	84	85	86	87	88	89	90	91	92	93	94	95	96	97	98	99	100
---	---	---	---	---	---	---	---	---	----	----	----	----	----	----	----	----	----	----	----	----	----	----	----	----	----	----	----	----	----	----	----	----	----	----	----	----	----	----	----	----	----	----	----	----	----	----	----	----	----	----	----	----	----	----	----	----	----	----	----	----	----	----	----	----	----	----	----	----	----	----	----	----	----	----	----	----	----	----	----	----	----	----	----	----	----	----	----	----	----	----	----	----	----	----	----	----	----	----	-----

Balfour Beatty / Canmore  
Construction

GGHB - Primary Care Division

LFP  
Stobhill Hospital

Building No 10  
Staff lockers/showers  
10.17

Boswell Mitchell & Johnston  
Chartered Architects

Glasgow  
18 Woodlands Terrace  
Glasgow, G3 6DH  
Tel: 0141 331 1106  
Fax: 0141 331 1106  
e-mail: mail@bmnjarchitects.co.uk

London  
72-82 Rosebery Avenue  
London EC1R 4RW  
Tel: 020 7833 9974 Fax: 020 7833 8255  
e-mail: london@bmnjarchitects.co.uk

Scale	1:50	Job No	2149	Status	CD
Date	21/02/05	Draw No	CD-8MJ-AL(70)10G23		
Drawn	MH	Scale	1:50	Revision	B





Ref	Quantity	Code	Item	Size	Group
1	1		Sink stainless steel double bowl double drawer lever action push front taps		1
2	1		Basin Hand Rins, various china, 2 tapholes, plate, stainless steel on concealed plumbing system, anti-vandal security flange	400 x 300mm	1
3	2		Stainless steel double, under sink, wide lockable for chemical storage for dishwasher	1200mm wide	1
4	A/R		Base Cupboard, double lockable	1200mm wide	1
5	1		Cupboard full single (standing wall) fixed with two adjustable intermediate shelves	800 x 800mm wide x 1800mm high	1
6	A/R		Wall Cupboards, lockable, located above all basin units including double, single and corner units	300mm deep	1
7	1		Worktop concealed (single, over washing machines and tumble drier)	800mm deep	1
8	1		Waste Board, white	1200 x 900mm	1
9	1		Waste, plastic cylinder, softwired pad fixed non weight bearing		1
10	A/R		Signposting - room name		1
11	1		Washing machine, ceiling automatic 5kg load front loading electric		2
12	1		Tumble drier domestic maximum load 6kg		2
13	1		Dispenser soap		2
14	1		Dispenser paper towel		2
15	1		Dispenser roll white towel		2
16	1		Dr yerd lock		3
17	1		Warning facility		3
18	2		Holder, stick, jirpe foot operated free standing		4
19	1		Room light switch		1
20	2		3amp twin socket, wall mounted		1
21	2		Spur outlet (used)		1
22	1		Door handle - stainless steel		1
23	1		Overdoor indicator		1
24	1		Price alarm device (on ceiling)		1

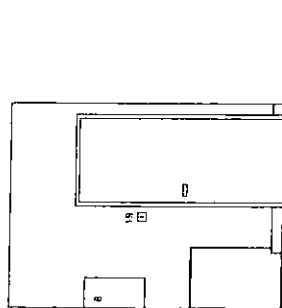
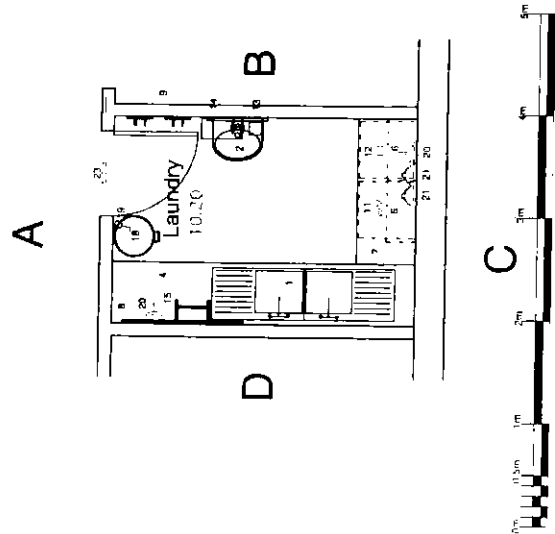

Elevation A

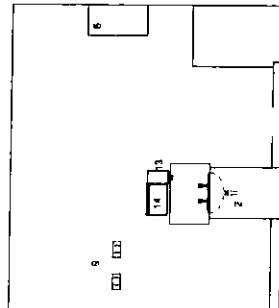

Elevation B

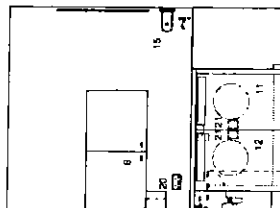

Elevation C

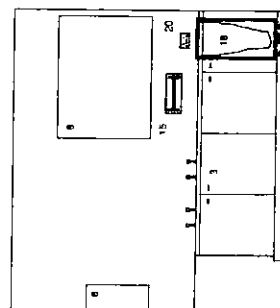

Elevation D

Revisions		Layout amended to reflect users comments		9/1/05
A	MS			

1. Checked for compliance	2. Checked for information	3. Checked for materials	4. Checked for construction
By: [Signature]	Date: 15/1/05	Date: 15/1/05	Date: 15/1/05
By: [Signature]	Date: 15/1/05	Date: 15/1/05	Date: 15/1/05

**Balfour Beatty / Canmore**  
Canmore Ltd

**GGHB - Primary Care Division**

**LFPU**  
**Stobhill Hospital**

**Building No 10**  
**Laundry**  
**10.20**

**Boswell Mitchell & Johnston**  
Chartered Architects

● **Glasgow**  
18 Woodlands Terrace  
Glasgow, G3 8DH  
Tel: 0141-332 9184 Fax: 0141-331 1106  
e-mail: mailbox@bmjarchitects.co.uk

○ **London**  
72-82 Rossmore Avenue  
London EC1R 4RW  
Tel: 020 7833 9974 Fax: 020 7833 8255  
e-mail: londonmailbox@bmjarchitects.co.uk

Date	02/11/04	Job No	2149	Status	CD
Drawn	MH	Dwg No	CD/BMJ/AL(70)G26		
Checked	S Grier	Scale	1:50	Revision	A

© COPYRIGHT



10.22/5

Ref	Quantity	Code	Item	Size	Unit
1	1	AF1	Shelving adjustable grid 600 x 1200 x 1200mm 400mm deep maximum length to available wall		
2	2		Reading 800 deep 1800mm long x 1200 high with 3 intermediate shelves adjustable metal framed mobile shelving system		
3	1	AF1	Sign pointing room name		1
4	1		1 lamp per table		1
5	1		On/Off indicator		1
6	1		Emergency alarm address (noting incurred)		1
7	1		Room light switch		1

10.22/5

Patient  
store

A

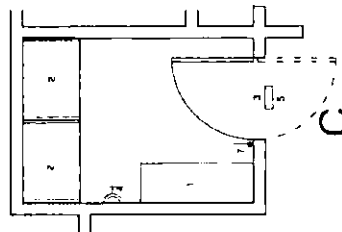

D

B

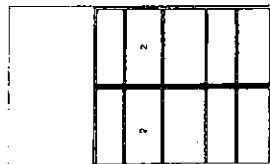

Elevation A

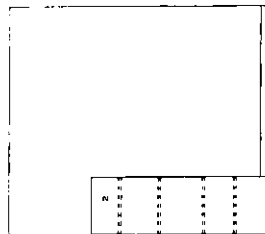

Elevation B

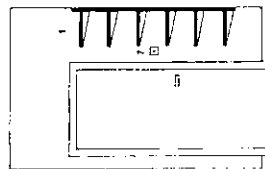

Elevation C

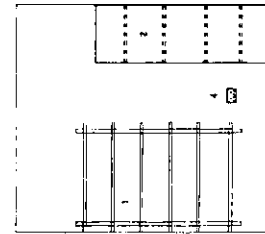

Elevation D

10.22.6  
11.24.3  
3.21/4  
3.21/5  
6.21/1  
7.24/5  
8.22/4

Aug

Subject to the  
contractor's  
comments

24/3/05

10.22.6  
11.24.3  
3.21/4  
3.21/5  
6.21/1  
7.24/5  
8.22/4

Aug

Balfour Beatty/Canmore  
Construction

GGHB - Primary Care Division

LPU  
Stobhill Hospital

Building No 10  
Patient Store  
10.22/5

Boswell Mitchell & Johnston  
Chartered Architects

Glasgow

18 Woodlands Terrace  
Glasgow G3 6DH  
Tel 0141 332 9184 Fax 0141 331 1106  
e-mail malbox@bmiarchitects.co.uk

London

72-82 Rosebery Avenue  
London EC1R 4RW  
Tel 020 7833 9974 Fax 020 7833 8255  
e-mail london@bmiarchitects.co.uk

Date	17.03.05	Job No	2149	Status	CD
Drawn	MM	Dwg No	CD-BMJ-AL7010G30	Revision	
Checked	S.Gier	Scale	1:50	Revision	
2005-03-17					

Ref	Quantity	Code	Item	Size	Group
1	1	A/R	Reels, curtain, window, non weight bearing (Not required)		1
2	1	A/R	Smoke-extractor, ceiling mounted, recessed		1
3	1	A/R	Sign-posting — room name	300 x 600	1
4	1	A/R	Chair, Battery		2
5	1	A/R	Table, occasional, round	400 x 800mm diameter	2
6	2	A/R	Chair, easy		2
7	2	A/R	Bin, cigarette, metal, L&L		4
8	1	A/R	Room light switch		1
9	1	A/R	Over-door indicator (on ceiling)		1
10	1	A/R	Panel alarm address		1
11	2	A/R	15 amp twin socket		1
12	1	A/R	20 outlet		1
13	1	A/R	Fixed spot ceiling, ceiling mounted for smoke alarm		1
14	1	A/R	Colour ester control		1

10.25

Smoking

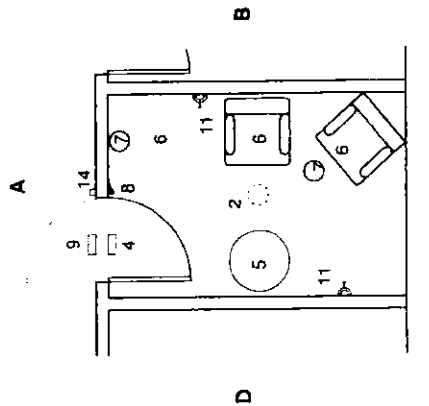

PLAN 1:50

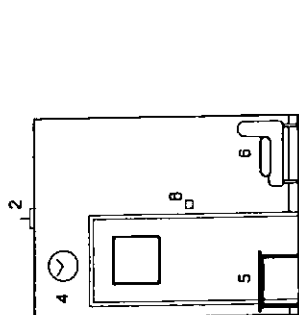

Elevation A

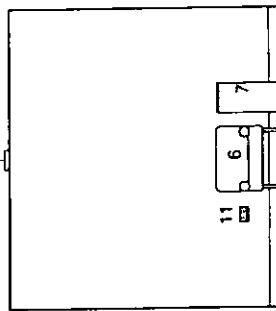

Elevation B

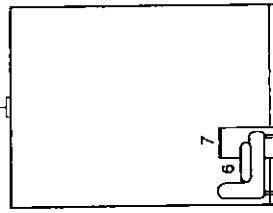

Elevation C

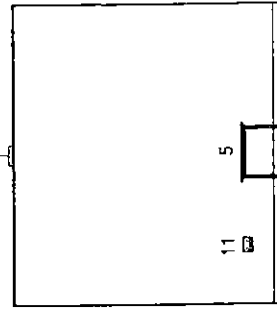

Elevation D

11.27  
3.25  
4.04  
5.25  
7.26  
8.25  
6.25

Revisions		04 03 05	
A. 1.1		Layout amended to reflect users comments	
<p><i>Handwritten notes:</i> #1471.5 suggest table cigarette bins room name</p> <p><i>Handwritten notes:</i> concrete blocks</p>			
Balfour Beatty / Canmore Construction		GGHB Primary Care Division	
LFPU Stobhill Hospital		Building No 10 Night Smoking Room 10.25	
<b>Boswell Mitchell &amp; Johnston</b> Chartered Architects ● Glasgow 18 Woodlands Terrace Glasgow G11 5DQ Tel: 0141 332 0184 Fax: 0141 331 1106 e-mail: mailbox@bmjarchitects.co.uk ○ London 72-82 Rosebery Avenue London EC1R 4RW Tel: 020 7833 8874 Fax: 020 7833 8255 e-mail: londonmailbox@bmjarchitects.co.uk			
Date	02.11.04	Job No	2149
Drawn	MR	Cwg No	CD-BMJ-AL(70)10G34
Checked		Scale	1:50
© COPYRIGHT		Revision A	

Ref	Quantity	Code	Item	Size	Group
1	1		Rolls, curtain, window, non-weight bearing		1
2	2		Hooks, plastic, clothes, adhesive pad front, non-weight bearing		1
3	1		Headboard, upholstered, 400x400		1
4	1		Sign-posting --- room name		1
5	1		Chair, upright, padded, stacking		1
6	1		Box, free standing, blocked out, low mattress		1
7	1		Cabinet, bedside, free standing, lockable		1
8	1		Chest of Drawers, capable of being fixed to wall, lockable		1
9	1		Wardrobe, capable of being fixed to wall, lockable		1
10	1		Bin, waste paper		1
11	2		13A twin sockets		1
12	1		TV outlet		1
13	1		Bed light switch		1
14	1		Room light switch		1
15	1		Wardrobe push		1

Refer to query sheet

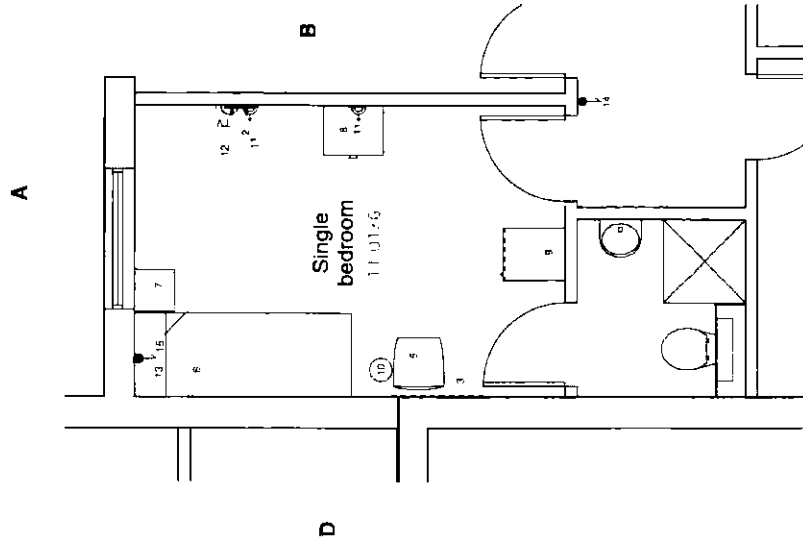

PLAN 1:50

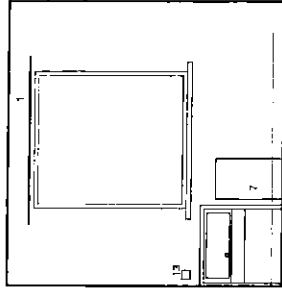

Elevation A

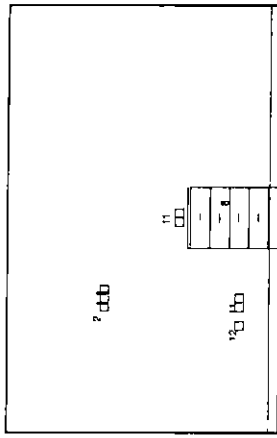

Elevation B

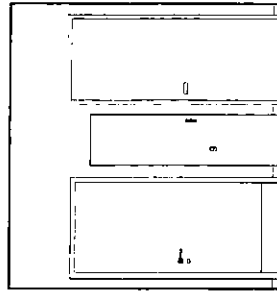

Elevation C

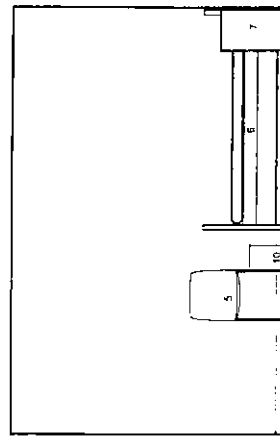

Elevation D

Revisions		<p>signed subject to amendments</p> <p>21/4/05</p>	
1. Approved by Client	2. Approved by Designer	3. Approved by Contractor	4. Approved by Inspector
By: [Signature]	By: [Signature]	By: [Signature]	By: [Signature]
Date: [Date]	Date: [Date]	Date: [Date]	Date: [Date]
<p><b>Boswell Mitchell &amp; Johnston</b></p> <p>Chartered Architects</p> <p><b>Glasgow</b></p> <p>18 Woodlands Terrace</p> <p>Glasgow, G3 6DH</p> <p>Tel: 0141-332 9184 Fax: 0141-331 1106</p> <p>e-mail: mailbox@bmiarchitects.co.uk</p> <p><b>London</b></p> <p>72-82 Rosebery Avenue</p> <p>London EC1R 4RW</p> <p>Tel: 020 7833 9974 Fax: 020 7833 8255</p> <p>e-mail: londonmailbox@bmiarchitects.co.uk</p>			
Date	102 11 04	Job No	2149
Drawn	12	Dwg No	CD-BMJ-AL(70)11G01
Checked	S. Grier	Scale	1:50
CD		Status	2149
Revision		Revision	A

Ref	Quantity	Code	Item	Size	Group
1	1		Basin, ceramic, shower, non-weight bearing		1
2	2		Hook, plastic, clothes, adhesive pad fixed, non-weight bearing		1
3	1		WC, hospital pattern, on concealed plumbing system, concealed cistern, anti-rattle security flange		1
4	1		Bath, Verity, enclosed in access cabinet, Monobloc taps, no overflow, no integral plug, concealed plumbing, anti-rattle security flange		1
5	1		Shower, anti-rattle fixed head, ceiling or wall mounted at high level, concealed plumbing, recessed anti-rattle floor/curtain rail		1
6	1		Shower tray, floor, non-slip flush, level access (no steps), drilled in flush grating outlet, with anti-rattle flange		1
7	1		Soap tray, recessed in wall		1
8	1		Mirror, plastic, wall mounted, unframed, fixed flush	600 x 300mm	1
9	1		Dispenser, soap, easy flush, security		2
10	1		Dispenser, toilet roll, security, no razor edge		2
11	1		Bin, waste paper		4
12	1		Bin, sanitary waste (in female patient room only)		4
13	1		The bathroom and associated room shall be designed for disabled use and shall include the following alternative fittings:		

Refer to query sheet

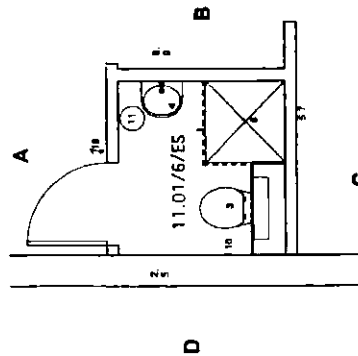

PLAN 1:50

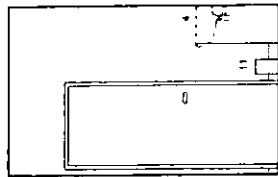

Elevation A

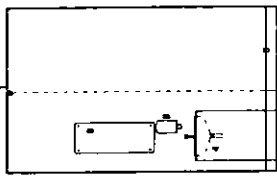

Elevation B

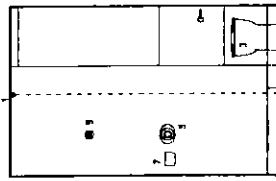

Elevation C

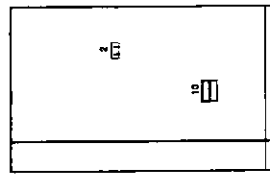

Elevation D

Revision Rev A: Amended to reflect client's comments		15/1/05 MOUNT PHE CONSULTANT COMMUNITY	
Drawn CD	Date 02.11.04	Job No 2149	Sheet CD
Checked S. Grier	Scale 1:50	Dwg No CD-BMJ-AL(70)11G02	Revision A
COPYRIGHT BOWELL MITCHELL & JOHNSTON			

<b>Balfour Beatty / Canmore</b> Construction	<b>GGHB - Primary Care Division</b>	<b>LFPU</b> Stobhill Hospital
<b>Building No 11</b> <b>Single En-suite</b> <b>11.01/6</b>		
<b>Boswell Mitchell &amp; Johnston</b> Chartered Architects		
● Glasgow 18 Woodlands Terrace Glasgow, G3 8QH Tel: 0141 332 8184 Fax: 0141 331 1106 e-mail: mailbox@bmjarchitects.co.uk		
○ London 72-82 Rosebery Avenue London EC1R 4RW Tel: 020 7833 9874 Fax: 020 7833 8255 e-mail: londonmailbox@bmjarchitects.co.uk		

Ref	Quantity	Grade	Item	Size	Group
1	A/R		Roller curtain window, non weight bearing		1
2	1		Chop! battery		1
3	1		Roller, Tray at service counter, chrome plated		1
4	1		Display board white, 1800 x 900	1200 x 900mm	1
5	A/R		Sign-reading Room Name		1
6	A/R		Table dining 1400 x 800 x 750mm, 6 people per table		3
7	A/R		Chair, weight dining, stacking, padded before all patients - 2		3
8	1		Roller door large, feet operated, free standing		4
9	1		Roller door large, feet operated, free standing		4
10	2		OUTLET, each at 1/2 amp, 10m, wall mounted		1
11	1		Guard rail, left		1
12	1		Light switch		1
13	1		Light switch		1
14	1		Roller shutter hatch to service counter, secure lockable, electronically operated		1

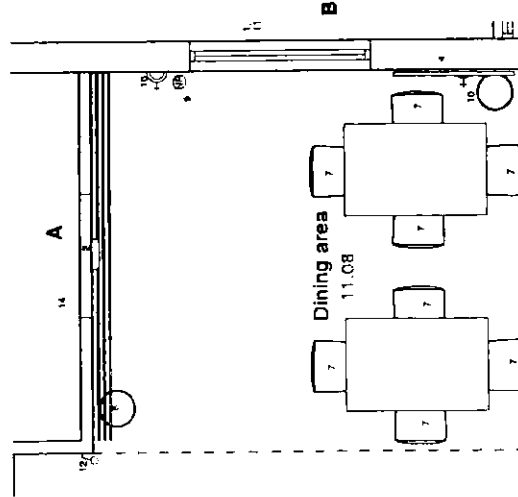

C

PLAN 1:50

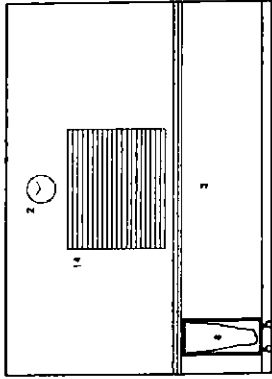

Elevation A

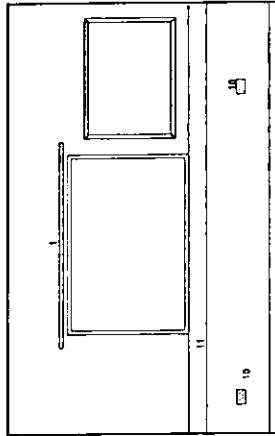

Elevation B



Elevation C

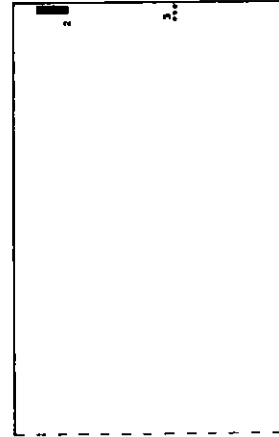

Elevation D

Also  
4.06

Revisions		Amended to reflect latest comments		04/03/05
<p><i>[Handwritten notes: 14/03/05, signed B, 11.08, 11.08]</i></p>				
<p><b>Balfour Beatty / Canmore</b> Construction</p>				
<p><b>GGHB Primary Care Division</b></p>				
<p><b>LFPU</b> <b>Stobhill Hospital</b></p>				
<p><b>Building No 11</b> <b>Dining area</b> <b>11.08</b></p>				
<p><b>Boswell Mitchell &amp; Johnston</b> Chartered Architects</p>				
<p>● <b>Glasgow</b> 19 Woodlands Terrace Glasgow G3 5DH Tel: 0141-332 9184 Fax: 0141-331 1106 e-mail: mail@bmjarchitects.co.uk</p>				
<p>○ <b>London</b> 72-82 Rosebery Avenue London EC1R 4RW Tel: 020 7833 9974 Fax: 020 7833 8255 e-mail: londonmail@bmjarchitects.co.uk</p>				
Date	02/11/04	Job No	2149	Status
Drawn	P	Dwg No	CD-BMJ-AL(70)11G07	Revision
Checked	S	Scale	1:50	Revision
<p>© COPYRIGHT</p>				

Ref	Quantity	Code	Item	Size	Group
1	2		Walls: plastic, cladded, adhesive pad fixed, non-weight bearing		1
2	1		WC: Hospital pattern, on concealed plumbing system, concealed cabinet, with anti-splash screen, rings		1
3	1		Basin: Vanity encased in secure cabinet, grab framed tops, concealed overflow, integral plug, concealed plumbing, anti-splash security frame		1
4	1		Shower: hardware, regular, legs, enclosed with side panels fixed with stainless steel, stainless steel plumbing, with access to 11 pipes and access for rising mds		1
5	1		Shower: head with flexible connection, concealed plumbing, thermostat, hot and cold controls (staff use only), removable slings		1
6	1		Mirror: plastic, wall mounted, unbreakable, steel frame	600 x 300	1
7	1	AH	Sign posting: room name		1
8	1		Dispenser: soap, easy fixed, secure		2
9	1		Dispenser: toilet roll, secure, no razor edge		2
10	1		Dispenser: paper towel, secure, no razor edge		2
11	1		Chair: bathroom, plastic		3
12	1		Lifting aids: bath		3
13	1		Bin: waste paper		4
14	1		Bin: sanitary towels (in female toilet rooms only)		4
15	1		Panic alarm: address (on ceiling)		1
16	1		Overdoor: indication		1
17	1		Shower: point		1
18	1		Light switch		1
19	1		Rel. grab: retractable, concealed when unusable, locatable, secure fixing, with anti-rattle flange		1

\*

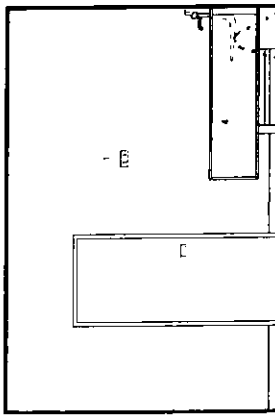
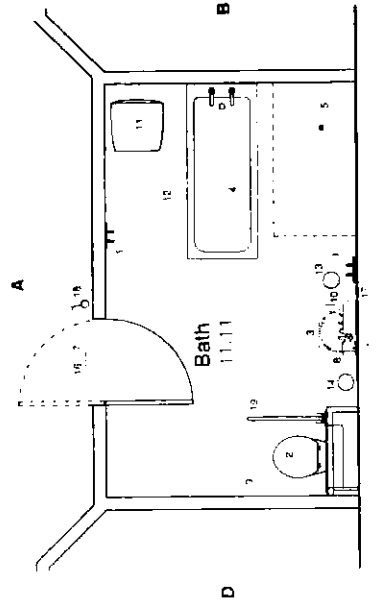

Elevation A

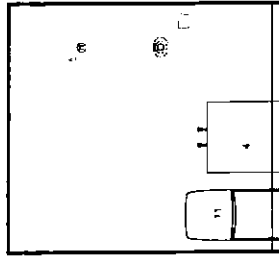

Elevation B

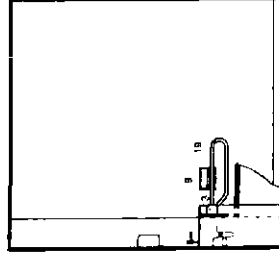

Elevation D

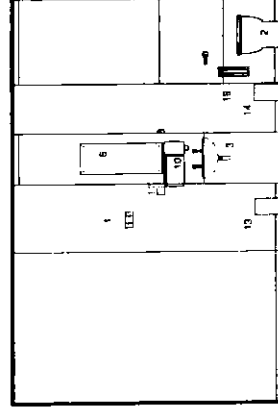

Elevation C

Revised: 11/11/11  
11/11/11  
11/11/11  
11/11/11  
11/11/11

1. Approved for construction	2. Approved for installation	3. Approved for completion
Design & Construction 2000	Design & Construction 2000	Design & Construction 2000
By: [Signature]	By: [Signature]	By: [Signature]
Date: 11/11/11	Date: 11/11/11	Date: 11/11/11

Balfour Beatty/Canmore

GGHB Primary Care Division

LFP  
Stobhill Hospital

Building No 11  
Bathroom  
11.11

Boswell Mitchell & Johnston  
Chartered Architects

Glasgow  
18 Woodlands Terrace  
Glasgow, G3 6DH  
Tel: 0141-332 9184 Fax: 0141-331 1106  
e-mail: mail@bmnarchitects.co.uk

London  
72-82 Rosebery Avenue  
London EC1R 4RW  
Tel: 020 7833 9974 Fax: 020 7833 8255  
e-mail: london@bmnarchitects.co.uk

Date	02/11/04	Job No	2149	Status	CD
Drawn	WJ	Drawn No	CD-BMJ-AL(70)11G09	Checked	WJ
Scale	1:50	Revision	A	Scale	1:50

COPYRIGHT



# APPENDIX C: SCHEDULE OF ACCOMMODATION

REFERENCE SoA FINAL – JUNE 2005

BID DATE:-

FINANCIAL CLOSE

GENERAL PLAN BASIS:-

General Plan AL(2)-G02 Revision W

Ref	Room Description	Qty	Area	Total Area
<b>BUILDING No.1 - RECEPTION</b>				
1.01	ENTRANCE SECURITY LOBBY	1	10.00	10.00
1.02	WAITING ROOM	1	24.20	24.20
1.04	DISABLED WC/BABY CHANGE	1	3.80	3.80
1.05	WC	1	2.40	2.40
1.06	CONTROL ROOM	1	16.20	16.20
1.07	CONTROL STAFF ROOM	1	10.60	10.60
1.08	CONTROL STAFF TOILET	1	2.80	2.80
1.09	VISITOR ROOM	1	21.80	21.80
1.12	DSR	1	6.00	6.00
1.13/1	ENTRANCE SECURITY LOBBY (LOW SECURE AREA)	1	5.00	5.00
1.13/2	RECEPTION	1	34.20	34.20
1.14/1	ENTRANCE SECURITY LOBBY (MEDIUM SECURE AREA)	1	8.90	8.90
1.14/2	INNER SEARCH LOBBY (MEDIUM SECURE AREA)	1	32.00	32.00
1.15	VEHICLE ACCESS	1	45.20	45.20
1.16	SAFE ROOM	1	12.80	12.80
1.17	CLEAN LINEN	1	6.60	6.60
1.18	FOOD STORE	1	9.70	9.70
1.20	DIRTY LINEN BAY	1	3.70	3.70
1.21	TROLLEY WASH	1	4.50	4.50
1.22	RECEPTION STAFF ROOM	1	11.50	11.50
1.23	RECEPTION STAFF TOILET	1	3.10	3.10
	ELECTRICAL CUPBOARD	1	0.60	0.60
	ELECTRICAL CUPBOARD	1	0.90	0.90
	<b>Reception Net Total</b>	<b>23</b>	<b>-</b>	<b>276.50</b>
	<b>Circulation</b>	<b>-</b>	<b>-</b>	<b>55.20</b>
	<b>Reception Total</b>	<b>-</b>	<b>-</b>	<b>331.70</b>

BID DATE:-

FINANCIAL CLOSE

GENERAL PLAN BASIS:-

General Plan AL(2-)G02 Revision W

Ref	Room Description	Qty	Area	Total Area
<b>BUILDING No.2 - ADMINISTRATION</b>				
2.02	CONFERENCE ROOM	1	40.10	40.10
2.03	STAFF LIBRARY	1	20.40	20.40
2.04	CLINICAL DIRECTOR	1	12.10	12.10
2.05	CLINICAL MANAGER'S OFFICE	1	12.00	12.00
2.06	MANAGER	1	12.00	12.00
2.07	ADMINISTRATORS' OFFICE	1	9.00	9.00
2.08/1	SECRETARIE'S OFFICES	1	35.50	35.50
2.08/2	SECRETARIE'S OFFICES	1	28.70	28.70
2.09	HEAD OF PSYCHOLOGY	1	9.00	9.00
2.10	CONSULTANT PSYCHOLOGIST'S OFFICE	1	9.00	9.00
2.11	CONSULTANT PSYCHOLOGIST'S OFFICE	1	9.00	9.00
2.12	CONSULTANT PSYCHOLOGIST'S OFFICE	1	9.00	9.00
2.13/1	PSYCHOLOGIST'S OFFICE	1	9.00	9.00
2.13/2	PSYCHOLOGIST'S OFFICE	1	9.00	9.00
2.14	TRAINEE PSYCHOLOGISTS' OFFICE	1	12.80	12.80
2.15	HEAD OF OCCUPATIONAL THERAPY	1	9.00	9.00
2.16	OCCUPATIONAL THERAPY ROOM	2	14.10	28.20
2.17	CONSULTANT'S OFFICE	6	9.00	54.00
2.18	SPECIALIST REGISTRARS' OFFICE	1	17.90	17.90
2.19	COMMUNITY PSYCHIATRIC NURSE	1	9.00	9.00
2.20	SENIOR NURSE	2	9.00	18.00
2.21	SOCIAL WORK OFFICE	1	24.00	24.00
2.22	STATIONERY STORE	1	5.40	5.40
2.24	MEDICAL RECORDS	1	25.00	25.00
2.25	MALE TOILETS	1	14.00	14.00
2.26	FEMALE TOILETS	1	14.00	14.00
2.27	DISABLED TOILET	1	3.30	3.30
2.28	STAFF ROOM	1	40.00	40.00
2.29/1	DSR	1	10.00	10.00
2.29/2	UNISEX SHOWER	1	4.90	4.90
	<b>Sub-Total</b>	<b>37</b>	<b>-</b>	<b>513.30</b>
2.30	FACILITIES MANAGEMENT OFFICE	1	13.90	13.90
2.31	FACILITIES MANAGEMENT INTERNAL STORE	1	9.60	9.60
2.32	IT ROOM	1	11.30	11.30
2.33/1	SOFT FM SUPERVISOR	1	13.90	13.90
2.33/2	BOILER	1	11.30	11.30
	<b>Sub-Total</b>	<b>5</b>	<b>-</b>	<b>60.00</b>
	ELECTRICAL CLIPBOARD	1	0.90	0.90
	<b>Sub-Total</b>	<b>1</b>	<b>-</b>	<b>0.90</b>
	<b>Administration Net Total</b>	<b>43</b>	<b>-</b>	<b>574.20</b>
	<b>Circulation</b>	<b>-</b>	<b>-</b>	<b>229.70</b>
	<b>Administration Total</b>	<b>-</b>	<b>-</b>	<b>803.90</b>

BID DATE:-

FINANCIAL CLOSE

GENERAL PLAN BASIS:-

General Plan AL(2-)G02 Revision W

Ref	Room Description	Qty	Area	Total Area
<b>BUILDING No.3 - LOW SECURE UNIT SOUTH</b>				
3.01	SINGLE BEDROOM	11	10.60	116.60
	Single Bedroom Disabled size	1	11.80	11.80
	SINGLE BEDROOM EN-SUITE TOILET / SHOWER	11	2.70	29.70
	Ensuite Disabled	1	5.60	5.60
3.02	ACTIVITIES	1	26.80	26.80
3.03	DAY SPACE	1	25.60	25.60
3.04	SMOKING DAY ROOM	1	6.10	6.10
3.05	TRIBUNAL INTERVIEW ROOM (SMALL)	1	8.00	8.00
3.06	DINING AREA	1	20.10	20.10
3.07	SERVERY	1	16.00	16.00
3.08	NIGHT STATION + DUTY ROOM	1	12.90	12.90
3.09	BATHROOM	1	14.00	14.00
3.10	DAY TOILET	1	2.70	2.70
3.12	WARD MANAGER	1	10.10	10.10
3.13	TRIBUNAL INTERVIEW ROOM (LARGE)	1	22.00	22.00
3.14	DISPOSAL	1	6.00	6.00
3.15	TREATMENT	1	8.10	8.10
3.16	STAFF LOCKER ROOM	1	12.10	12.10
3.18	LINEN STORE	1	9.00	9.00
3.19	LAUNDRY	1	6.10	6.10
3.20	STORE	1	5.50	5.50
3.21	PATIENTS' PROPERTY STORES	9	1.38	12.45
3.22	DSR	1	12.00	12.00
3.23/1	TRIBUNAL INTERVIEW ROOM (SMALL)	1	8.00	8.00
3.24	PANTRY	1	6.00	6.00
3.25	SMOKING RM (NIGHT)	1	6.00	6.00
3.26	WC (TRIBUNAL)	1	3.70	3.70
	<b>Sub-Total</b>	-	-	<b>422.95</b>
3.23	PLANT ROOM	1	12.50	12.50
	SERVICE ACCESS	1	4.30	4.30
	ELECTRICAL CUPBOARD	1	0.60	0.60
	<b>Sub-Total</b>	<b>58</b>	-	<b>17.40</b>
	<b>Low Secure (South) Net Total</b>	-	-	<b>440.35</b>
	<b>Circulation</b>	-	-	<b>166.05</b>
	<b>Building 3 Total</b>	-	-	<b>606.40</b>

BID DATE:-

FINANCIAL CLOSE

GENERAL PLAN BASIS:-

General Plan AL(2-)G02 Revision W

Ref	Room Description	Qty	Area	Total Area
<b>BUILDING No.4 - LOW SECURE UNIT (FEMALE)</b>				
4.01	SINGLE BEDROOM	5	10.50	52.50
	Single Bedroom Disabled	1	11.80	11.80
	Single Bedroom Disabled size ensuite	1	5.60	5.60
	SINGLE BEDROOM EN-SUITE TOILET / SHOWER	5	2.70	13.50
4.02	ACTIVITIES	1	21.50	21.50
4.03	DAY SPACE	1	19.90	19.90
4.04	SMOKING ROOM (NIGHT)	1	6.00	6.00
4.05	THERAPY KITCHEN	1	12.00	12.00
4.06	DINING AREA	1	16.30	16.30
4.07	SERVERY	1	16.00	16.00
4.08	NIGHT STATION + DUTY ROOM	1	13.25	13.25
4.09	BATHROOM	1	12.10	12.10
4.10	DAY TOILET	1	3.10	3.10
4.12	WARD MANAGER / INTERVIEW ROOM	1	9.00	9.00
4.13	INTERVIEW ROOM / GROUP ROOM	1	14.50	14.50
4.14	DISPOSAL	1	8.10	8.10
4.15	TREATMENT	1	8.10	8.10
4.16	STAFF LOCKER ROOM	1	10.00	10.00
4.18	LINEN STORE	1	8.50	8.50
4.19	LAUNDRY	1	6.00	6.00
4.20	STORE	1	6.00	6.00
4.21	PATIENTS' PROPERTY STORE	4	1.45	5.80
4.22	DSR	1	10.00	10.00
4.23	JUNIOR DOCTOR	1	10.00	10.00
4.24	PANTRY	1	6.00	6.00
4.25	SMOKING RM (DAY)	1	8.40	8.40
	<b>Sub-Total</b>	-	-	<b>313.95</b>
4.23/1	PLANT ROOM	1	12.00	12.00
4.23/2	SERVICE ACCESS	1	4.10	4.10
	ELECTRICAL CLIPBOARD	2	0.60	1.20
	<b>Sub-Total</b>	-	-	<b>17.30</b>
	<b>Low Secure (Female) Net Total</b>	<b>41</b>	-	<b>331.25</b>
	<b>Circulation</b>	-	-	<b>134.05</b>
	<b>Building 4 Total</b>	-	-	<b>465.30</b>

BID DATE:-

FINANCIAL CLOSE

GENERAL PLAN BASIS:-

General Plan AL(2-)G02 Revision W

Ref	Room Description	Qty	Area	Total Area
<b>BUILDING No.5 - LOW SECURE UNIT NORTH</b>				
5.01	SINGLE BEDROOM	12	10.50	126.40
	SINGLE BEDROOM EN-SUITE TOILET / SHOWER	12	2.70	32.80
5.02	ACTIVITIES	1	28.00	28.00
5.03	DAY SPACE	1	28.20	28.20
5.04	SMOKING DAY ROOM	1	6.00	6.00
5.05	THERAPY KITCHEN	1	13.00	13.00
5.06	DINING AREA	1	20.70	20.70
5.07	SERVERY	1	16.00	16.00
5.08	NIGHT STATION + DUTY ROOM	1	14.30	14.30
5.09	BATHROOM	1	10.20	10.20
5.10	DAY TOILET	1	2.40	2.40
5.12	WARD MANAGER / INTERVIEW ROOM	1	9.00	9.00
5.13	INTERVIEW ROOM / GROUP ROOM	1	15.10	15.10
5.14	DISPOSAL	1	6.40	6.40
5.15	TREATMENT	1	8.10	8.10
5.16	STAFF LOCKER ROOM	1	10.00	10.00
5.18	LINEN STORE	1	8.60	8.60
5.19	LAUNDRY	1	6.00	6.00
5.20	STORE	1	6.00	6.00
5.21	PATIENTS' PROPERTY STORE	7	0.85	5.94
5.22	DSR	1	10.00	10.00
5.23	JUNIOR DOCTOR	1	10.00	10.00
5.24	PANTRY	1	6.00	6.00
5.25	SMOKING NIGHT ROOM	1	6.00	6.00
	<b>Sub-Total</b>	-	-	<b>405.14</b>
5.23	PLANT ROOM	1	12.50	12.50
	SERVICE ACCESS	1	4.10	4.10
	ELECTRICAL CUPBOARD	1	0.70	0.70
	<b>Sub-Total</b>	-	-	<b>17.30</b>
	<b>Low Secure (North) Net Total</b>	<b>55</b>	-	<b>422.44</b>
	<b>Circulation</b>	-	-	<b>169.66</b>
	<b>Building 5 Total</b>	-	-	<b>592.10</b>

BID DATE:-

FINANCIAL CLOSE

GENERAL PLAN BASIS:-

General Plan AL(2-)G02 Revision W

Ref	Room Description	Qty	Area	Total Area
<b>BUILDING No.6 - LEARNING DISABILITIES</b>				
6.01	SINGLE BEDROOM EN-SUITE TOILET / SHOWER	4	2.70	10.80
	SINGLE BEDROOM	4	10.50	42.00
6.02	ACTIVITIES	1	22.40	22.40
6.03	DAY SPACE	1	18.00	18.00
6.04	SMOKING DAY ROOM	1	6.00	6.00
6.05	THERAPY KITCHEN	1	12.10	12.10
6.06	DINING AREA	1	20.00	20.00
6.07	SERVERY	1	19.80	19.80
6.08	NIGHT STATION + DUTY ROOM	1	12.00	12.00
6.09	BATHROOM	1	10.00	10.00
6.10	DAY TOILET	1	2.70	2.70
6.12	WARD MANAGER / INTERVIEW ROOM	1	10.00	10.00
6.13	INTERVIEW ROOM / GROUP ROOM	1	10.00	10.00
6.14	DISPOSAL	1	7.40	7.40
6.15	TREATMENT	1	11.40	11.40
6.16	STAFF LOCKER ROOM	1	14.90	14.90
6.18	JUNIOR DOCTORS OFFICE	1	12.40	12.40
6.19	LINEN STORE	1	9.80	9.80
6.20	LALUNDRY	1	6.10	6.10
6.21	STORE	1	6.00	6.00
6.22	PATIENTS' PROPERTY STORE	2	0.90	1.80
6.23	DSR	1	10.00	10.00
6.24	PANTRY	1	6.00	6.00
6.25	SMOKING RM(NIGHT)	1	6.10	6.10
	<b>Sub-Total</b>	-	-	<b>287.70</b>
6.24	PLANT ROOM	1	19.10	19.10
	ELECTRICAL CUPBOARD	1	0.70	0.70
	<b>Sub-Total</b>	-	-	<b>19.80</b>
	<b>Learning Disabilities Net Total</b>	<b>33</b>	-	<b>307.50</b>
	<b>Circulation</b>	-	-	<b>107.10</b>
	<b>Building 6 Total</b>	-	-	<b>414.60</b>

BID DATE:-

FINANCIAL CLOSE

GENERAL PLAN BASIS:-

General Plan AL(2-)G02 Revision W

Ref	Room Description	Qty	Area	Total Area
<b>BUILDING No.7 - ADMISSIONS UNIT</b>				
7.01	SINGLE BEDROOM	10	11.71	117.10
	SINGLE BEDROOM EN-SUITE TOILET / SHOWER	10	2.78	27.80
7.02	ACTIVITIES	1	26.80	26.80
7.03	DAY SPACE	1	25.70	25.70
7.04	SMOKING DAY ROOM	1	6.00	6.00
7.05	QUIET ROOM	1	16.00	16.00
7.06	TRIBUNAL INTERVIEW ROOM (SMALL)	1	8.00	8.00
7.07	DINING AREA	1	18.80	18.80
7.08	SERVERY	1	16.00	16.00
7.09	NIGHT STATION + DUTY ROOM	1	12.80	12.80
7.10	BATHROOM	1	10.00	10.00
7.11	DAY TOILET	1	2.40	2.40
7.13	WARD MANAGER / INTERVIEW ROOM	1	9.00	9.00
7.14	TRIBUNAL INTERVIEW ROOM (SMALL)	1	8.00	8.00
7.15	TRIBUNAL INTERVIEW ROOM (LARGE)	1	22.00	22.00
7.16	DISPOSAL	1	6.00	6.00
7.17	TREATMENT	1	12.10	12.10
7.18	STAFF LOCKER ROOM AND SHOWER	1	10.00	10.00
7.20	DSR	1	10.00	10.00
7.21	LINEN STORE	1	8.50	8.50
7.22	LAUNDRY	1	6.10	6.10
7.23	STORE	1	6.00	6.00
7.24	PATIENTS' PROPERTY STORE	7	0.97	6.76
7.25	PANTRY	1	6.00	6.00
7.26	SMOKING RM(NIGHT)	1	6.00	6.00
7.27	WVC (TRIBUNAL)	1	3.60	3.60
	<b>Sub-Total</b>	-	-	<b>407.46</b>
7.25	PLANT ROOM	1	12.50	12.50
	SERVICE ACCESS	1	4.20	4.20
	ELECTRICAL CLIPBOARD	1	0.70	0.70
	<b>Sub-Total</b>	-	-	<b>17.40</b>
	<b>Admissions Net Total</b>	<b>53</b>	-	<b>424.86</b>
	<b>Circulation</b>	-	-	<b>152.54</b>
	<b>Building 7 Total</b>	-	-	<b>577.40</b>

BID DATE:-

FINANCIAL CLOSE

GENERAL PLAN BASIS:-

General Plan AL(2-)G02 Revision W

Ref	Room Description	Qty	Area	Total Area
<b>BUILDING No.8 : 12 BED REHAB UNIT NORTH</b>				
8.01	SINGLE BEDROOM	12	10.55	126.60
	SINGLE BEDROOM EN-SUITE TOILET / SHOWER	12	2.77	33.20
8.02	ACTIVITIES	1	28.00	28.00
8.03	NON-SMOKING DAY SPACE	1	28.00	28.00
8.04	SMOKING DAY ROOM	1	6.10	6.10
8.05	THERAPY KITCHEN	1	12.00	12.00
8.06	DINING AREA	1	20.50	20.50
8.07	SERVERY	1	16.00	16.00
8.08	NIGHT STATION + DUTY ROOM	1	12.90	12.90
8.09	BATHROOM	1	10.10	10.10
8.10	DAY TOILET	1	2.40	2.40
8.12	WARD MANAGER / INTERVIEW ROOM	1	8.90	8.90
8.13	JUNIOR DOCTORS OFFICE / INTERVIEW	1	10.00	10.00
8.14	INTERVIEW ROOM / GROUP ROOM	1	14.70	14.70
8.15	DISPOSAL	1	6.00	6.00
8.16	TREATMENT	1	8.10	8.10
8.17	STAFF LOCKER ROOM AND SHOWER	1	10.00	10.00
8.19	LINEN STORE	1	9.00	9.00
8.20	LAUNDRY	1	6.00	6.00
8.21	STORE	1	6.00	6.00
8.22	PATIENTS' PROPERTY STORE	8	0.96	7.65
8.23	DSR	1	10.00	10.00
8.24	PANTRY	1	6.00	6.00
8.25	SMOKING RM(NIGHT)	1	6.00	6.00
	<b>Sub-Total</b>	-	-	<b>404.15</b>
8.24	PLANT ROOM	1	12.50	12.50
	SERVICE ACCESS	1	4.70	4.70
	ELECTRICAL CUPBOARD	1	0.70	0.70
	<b>Sub-Total</b>	-	-	<b>17.90</b>
	<b>Rehab (North) Net Total</b>	<b>56</b>	-	<b>422.05</b>
	<b>Circulation</b>	-	-	<b>160.95</b>
	<b>Building 8 Total</b>	-	-	<b>583.00</b>



BID DATE:-

FINANCIAL CLOSE

GENERAL PLAN BASIS:-

General Plan AL(2-)G02 Revision W

Ref	Room Description	Qty	Area	Total Area
<b>BUILDING No.9 - RECREATION UNIT</b>				
9.01	ENTRANCE SECURITY LOBBY	1	8.50	8.50
9.02	EDUCATION CENTRE / MUSIC ROOM	1	27.20	27.20
9.03	WORKSHOP	1	25.00	25.00
9.05	ART + POTTERY ROOM	1	15.60	15.60
9.06	ART STORE	1	6.50	6.50
9.07	GROUP ROOM	1	15.00	15.00
9.08	THERAPY KITCHEN	1	18.10	18.10
9.13	GAMES AND SPORTS HALL STORE	1	18.00	18.00
9.14	CAFÉ	1	38.90	38.90
9.15	SHOP	1	13.20	13.20
9.16	GYM	1	29.30	29.30
9.16/1	MULTI-FAITH	1	19.50	19.50
9.18	SPORTS HALL	1	217.00	217.00
9.21	MALE TOILETS	1	7.20	7.20
9.22	FEMALE TOILETS	1	6.90	6.90
9.23	DISABLED TOILET	1	3.50	3.50
9.24	DSR	1	10.00	10.00
9.25	STAFF ROOM	1	10.00	10.00
	<b>Sub-Total</b>	-	-	<b>489.40</b>
9.26	PLANT ROOM	1	12.40	12.40
	ELECTRICAL CUPBOARD	1	0.50	0.50
	<b>Sub-Total</b>	-	-	<b>12.90</b>
	FACILITIES MANAGEMENT EXTERNAL STORE	-	10.40	10.40
	<b>Sub-Total</b>	-	-	<b>10.40</b>
	<b>Recreation Net Total</b>	<b>20</b>	-	<b>512.70</b>
	<b>Circulation</b>	-	-	<b>90.70</b>
	<b>Building 9 Total</b>	-	-	<b>603.40</b>

BID DATE:-

FINANCIAL CLOSE

GENERAL PLAN BASIS:-

General Plan AL(2-)G02 Revision W

Ref	Room Description	Qty	Area	Total Area
<b>BUILDING No.10 - 12 BED REHAB UNIT SOUTH</b>				
10.01	SINGLE BEDROOM	11	10.53	115.80
	SINGLE BEDROOM Disabled	1	11.80	11.80
	SINGLE BEDROOM EN-SUITE TOILET / SHOWER	11	2.74	30.10
	SINGLE BEDROOM EN-SUITE TOILET / SHOWER Disabled	1	5.60	5.60
10.02	ACTIVITIES	1	28.10	28.10
10.03	DAY SPACE	1	28.20	28.20
10.04	SMOKING DAY ROOM	1	6.10	6.10
10.05	THERAPY KITCHEN	1	12.00	12.00
10.06	DINING AREA	1	20.40	20.40
10.07	SERVERY	1	16.00	16.00
10.08	NIGHT STATION + DUTY ROOM	1	12.60	12.60
10.09	BATHROOM	1	12.70	12.70
10.10	DAY TOILET	1	2.40	2.40
10.12	WARD MANAGER / INTERVIEW ROOM	1	9.00	9.00
10.13	JUNIOR DOCTORS OFFICE	1	10.00	10.00
10.14	INTERVIEW ROOM / GROUP ROOM	1	15.00	15.00
10.15	DISPOSAL	1	6.00	6.00
10.16	TREATMENT	1	8.00	8.00
10.17	STAFF LOCKER ROOM AND SHOWER	1	10.00	10.00
10.19	LINEN STORE	1	8.50	8.50
10.20	LAUNDRY	1	6.00	6.00
10.21	STORE	1	6.00	6.00
10.22	PATIENTS' PROPERTY STORES	9	1.47	13.24
10.23	DSR	1	10.00	10.00
10.24	PANTRY	1	6.00	6.00
10.25	SMOKING RM(NIGHT)	1	6.00	6.00
	<b>Sub-Total</b>	-	-	<b>415.54</b>
10.24	PLANT ROOM	1	12.50	12.50
	SERVICE ACCESS	1	4.30	4.30
	ELECTRICAL CUPBOARD	1	0.50	0.50
	<b>Sub-Total</b>	-	-	<b>17.30</b>
	<b>Rehab (South) Net Total</b>	<b>57</b>		<b>432.84</b>
	<b>Circulation</b>	-	-	<b>163.86</b>
	<b>Building 10 Total</b>	-	-	<b>596.70</b>

BID DATE:-

FINANCIAL CLOSE

GENERAL PLAN BASIS:-

General Plan AL(2-)G02 Revision W

Ref	Room Description	Qty	Area	Total Area
<b>BUILDING No. 11 - INTENSIVE CARE UNIT</b>				
11.01	SINGLE BEDROOM	6	11.80	70.80
	SINGLE BEDROOM EN-SUITE TOILET / SHOWER	6	2.70	16.20
11.02	ACTIVITIES	1	21.10	21.10
11.03	DAY SPACE	1	20.30	20.30
11.04	SMOKING DAY ROOM	1	6.10	6.10
11.05	QUIET ROOM	1	15.10	15.10
11.06	QUIET ROOM	1	15.00	15.00
11.08	DINING AREA	1	16.00	16.00
11.09	SERVERY	1	16.00	16.00
11.10	NIGHT STATION + DUTY ROOM	1	12.60	12.60
11.11	BATHROOM	1	9.80	9.80
11.12	DAY TOILET	1	2.80	2.80
11.14	WARD MANAGER / INTERVIEW ROOM	1	10.00	10.00
11.15	JUNIOR DOCTORS OFFICE	1	10.10	10.10
11.16	INTERVIEW ROOM / GROUP ROOM	1	15.20	15.20
11.17	DISPOSAL	1	6.00	6.00
11.18	TREATMENT	1	8.00	8.00
11.19	STAFF LOCKER ROOM AND SHOWER	1	10.00	10.00
11.21	LINEN STORE	1	9.30	9.30
11.22	LAUNDRY	1	6.00	6.00
11.23	STORE	1	3.80	3.80
11.24	PATIENTS' PROPERTY STORES	4	1.93	7.70
11.25	DSR	1	10.10	10.10
11.26	PANTRY	1	6.00	6.00
11.27	SMOKING RM(NIGHT)	1	5.80	5.80
	<b>Sub-Total</b>	-	-	<b>329.80</b>
11.26	PLANT ROOM	1	12.50	12.50
	SERVICE ACCESS	1	4.30	4.30
	ELECTRICAL CLIPBOARD	1	0.80	0.80
	<b>Sub-Total</b>	-	-	<b>17.60</b>
	<b>Intensive Care Net Total</b>	<b>41</b>	-	<b>347.40</b>
	<b>Circulation</b>	-	-	<b>123.80</b>
	<b>Building 11 Total</b>	-	-	<b>471.20</b>

BID DATE:-

FINANCIAL CLOSE

GENERAL PLAN BASIS:-

General Plan AL(2-)G02 Revision W

Ref	Room Description	Qty	Area	Total Area
<b>GENERATOR AND TRANSFORMER HOUSE</b>				
	TANK ROOM	1	19.70	19.70
	GENERATOR HOUSE	1	29.70	29.70
	TRANSFORMER HOUSE	1	25.20	25.20
	SWITCH ROOM	1	20.70	20.70
	Sub-Total	-	-	95.30
	Generator and Transformer House Net Total	4	-	95.30
	Circulation	-	-	8.20
	Generator and Transformer House Total			103.50
	<b>TOTAL GROSS FLOOR AREA</b>	-	-	<b>6,149.20</b>

## APPENDIX D: MINIMUM LIFE SPANS

Subject to good standards of maintenance being employed strictly in accordance with manufacturers recommendations, and that the functional use of the building does not change from that known at the time of the Proposals being prepared, outlined below is the target design life of the material or component parts of which Project Co will have due regard when specifying materials and components for incorporation into the Works.

Element	Target Design Life
Substructure	60 years
Timber Frame	60 years
Roof Structure	60 years
External Walls	45 years
External Wall Finishes	15 years
Roof Coverings	30 years
Internal Partitions	30 years
Internal Finishes	5 - 15 years
Internal FF&E	15 years
Engineering Plant	CIBSE Guide Volume B
Engineering Services Distribution	CIBSE Guide Volume B