

Human Respiratory System

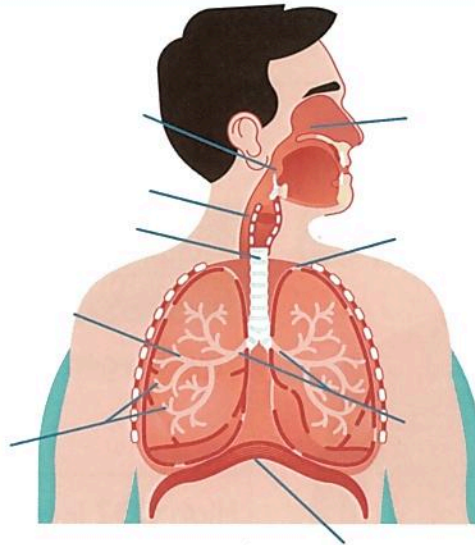

Q1. Based on the above diagram, what is the main anatomy of the respiratory system?

1.	4.	7.
2.	5.	8.
3.	6.	9.

Q2. What are some red flags when performing chest auscultation?

1.	4.	7.
2.	5.	8.
3.	6.	9.

Q3. What are the 4 main types or normal breath sounds?

1.
2.
3.
4.

Q4. Which of the following best describes the term Rhonchi (multiple if appropriate)?

- | |
|--|
| 1. Wheeze with low pitch |
| 2. Sound like snoring |
| 3. Audible without stethoscope |
| 4. Audible on inspiration and expiration |

Q5. What are the common signs of a chest infection?

1.	4.	7.
2.	5.	8.
3.	6.	9.

Q6. List some areas that should be assessed by visual inspection

1.	3.	5.
2.	4.	6.

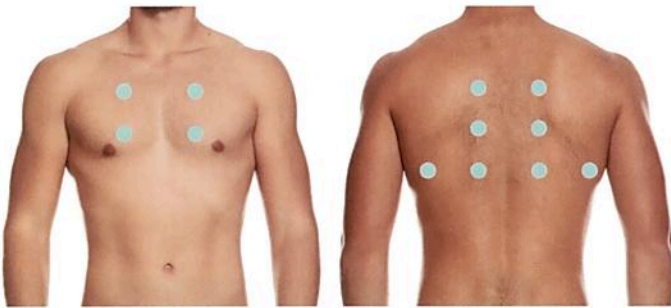
Locations for Auscultation**Q8. Name and provide presenting symptoms of**

Low oxygen levels:

High CO2 levels:

Q7. What is the 4 step order of chest examinaion?

- 1.
- 2.
- 3.
- 4.

Q9.

- 1.

Q10. What finding during chest exam may lead to the diagnosis of?

Wheeze:

Pneumonia:

Stridor:

Upper respiratory tract infection:

Pleural effusion: