General Surgery - Patient Pathway for Cholecystectomy

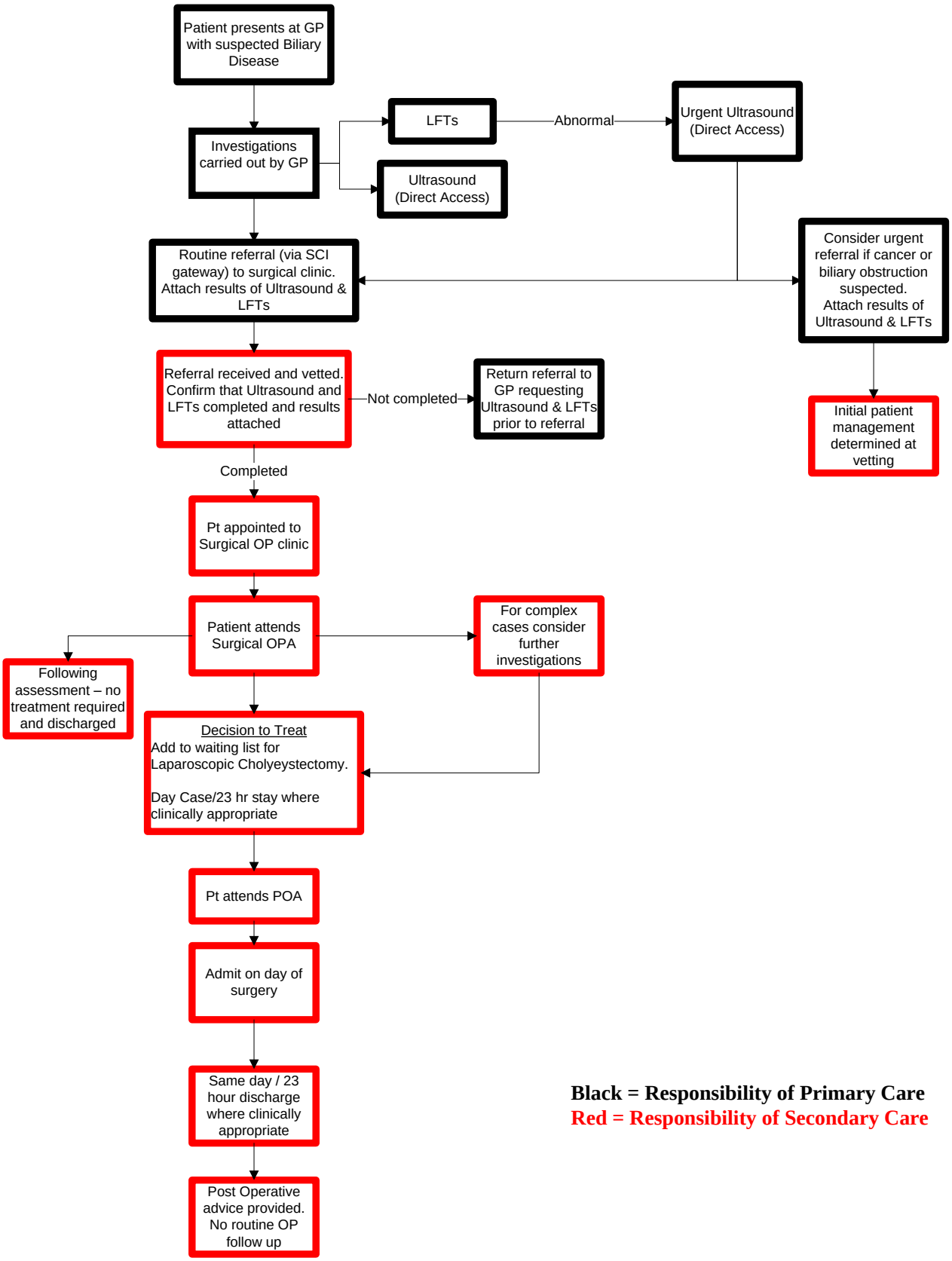

Black = Responsibility of Primary Care
Red = Responsibility of Secondary Care